

## **SIX-MONTH SURVEILLANCE AHERA REPORT**

**SIERRAMONT MIDDLE SCHOOL  
3155 KIMLEE DRIVE  
SAN JOSE, CA 95132**

**PREPARED FOR:  
BERRYESSA UNION ELEMENTARY SCHOOL DISTRICT  
1376 PIEDMONT ROAD  
SAN JOSE, CA 95132**

**INSPECTED ON:  
FEBRUARY 15, 2023**

**HAZMAT DOC PROJECT #23-026**

**PREPARED BY:  
HAZMAT DOC  
3080 OLCOTT STREET • SUITE D135  
SANTA CLARA, CA 95054  
Tel: 408.748.0055**

**BERRYESSA UNION ELEMENTARY SCHOOL DISTRICT**  
**SIERRAMONT MIDDLE SCHOOL**

**INSPECTED ON:**  
**FEBRUARY 15, 2023**

**INSPECTED BY:**

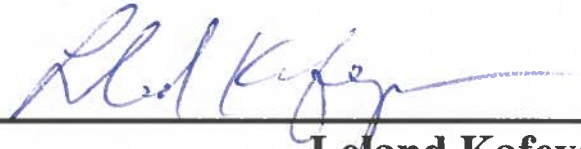

---

**Leland Kafeyan**  
**Cal/OSHA Certified Site Surveillance Technician**  
**Certification Number 06-4110**

**REPORTED BY:**



---

**Maheen B. Doctor**  
**Cal/OSHA Certified Asbestos Consultant**  
**Certification Number 95-1798**

## **CONTENTS**

### **PART - I**

#### **LEGEND AND GLOSSARY OF TERMS**

### **PART - II**

#### **AHERA REPORT A - LIST OF BUILDINGS**

### **PART - III**

#### **AHERA REPORT B - SURVEY REPORT**

### **PART - IV**

#### **HOMOGENEOUS MATERIALS REPORT**

### **PART - V**

#### **FRIABLE LOCATIONS REPORT**

### **PART - VI**

#### **NON-FRIABLE LOCATIONS REPORT**

### **PART - VII**

#### **RECOMMENDATIONS REPORT**

### **PART - VIII**

#### **SAMPLES REPORT**

### **PART - IX**

#### **DAMAGE REPORT**

### **PART - X**

#### **SITE MAPS**

## **LEGEND**

**THE FOLLOWING IS A LIST OF ABBREVIATIONS USED IN THIS REPORT:**

### **Asbestos Sample Types**

AC	=	ACTINOLITE
AM	=	AMOSITE
AN	=	ANTHOPHYLLITE
CH	=	CHRYSTILE
CR	=	CROCIDOLITE
TR	=	TREMOLITE
ND	=	NONE DETECTED
NS	=	NO SAMPLE

### **Measurements**

APPROX.	=	APPROXIMATELY
EA	=	EACH
I	=	INCHES
LF	=	LINEAR FEET
N	=	NUMBER
O.D.	=	OUTSIDE DIAMETER
SF	=	SQUARE FEET
TBD	=	TO BE DETERMINED

# LIST OF BUILDINGS AT

## SIERRAMONT MIDDLE SCHOOL

BUILDING NAME	BUILDING AREA (APPROXIMATE)
BUILDING USED AS ( #FLOORS ) CONSTRUCTION	
<b>BOILER ROOM</b>	
Boiler Room ( 1 ) Concrete Slab and Plaster Walls	1,530 SF
<b>CLASSROOM 40 PORTABLE BUILDING</b>	
Classroom ( 1 ) Wood, Metal, and Pre-formed Walls	960 SF
<b>CLASSROOM 41 PORTABLE BUILDING</b>	
Classroom ( 1 ) Wood and Metal Portable	960 SF
<b>CLASSROOM 42 PORTABLE BUILDING</b>	
Classroom ( 1 ) Wood and Metal Portable	960 SF
<b>CLASSROOM 43 PORTABLE BUILDING (REMOVED)</b>	
Classroom ( 1 ) Wood and Metal	0 SF
<b>CLASSROOM 44 PORTABLE BUILDING (REMOVED)</b>	
Classroom ( 1 ) Wood and Metal	0 SF
<b>CLASSROOM 45 PORTABLE BUILDING</b>	
Classroom ( 1 ) Wood and Metal	960 SF
<b>CLASSROOM 46 PORTABLE BUILDING</b>	
Classroom ( 1 ) Wood and Metal	960 SF
<b>MAIN BUILDING</b>	
Offices, Classrooms, Library, Storage Rooms, Restrooms, Utility Rooms ( 1 ) Wood, Metal, Plaster, Gypsum Wallboard System, Concrete	36,600 SF
<b>METAL STORAGE CONTAINERS (4 EA)</b>	
Storage ( 1 ) Metal	1,420 SF
<b>MULTI-PURPOSE BUILDING</b>	
Gym, Classrooms, Locker Rooms ( 1 ) Wood, Metal, Plaster, Gypsum Wallboard System, Concrete	25,600 SF
Total Number Of Buildings : <u>11</u>	(Approximate) Total Sq Ft. : <u>69,950</u>
End Of Report, Total Of 1 Pages	

# SURVEY REPORT FOR

## SIERRAMONT MIDDLE SCHOOL

BUILDING NAME

LOCATION

MATERIAL TYPE

QTY (APPROXIMATE)

COMMENTS

SAMPLE NO.	ASBESTOS CONTENT	ASBESTOS NAME	ASBESTOS CODE
------------	------------------	---------------	---------------

### BOILER ROOM

#### BOILER ROOM

BOILER ROOM

ROUGH WALL

1,800 SF

09/12/2005 Stucco Exterior Walls. This Material is in GOOD condition as of this date.

03/06/2007 Material Description changed from 'Stucco Walls.' to 'Stucco Exterior Walls.' No other changes as of this date.

04/16/2008 This Material has a hard Cementitious Surface. No other changes as of this date.

02/06/2019 This Material is unchanged as of this date.

08/14/2019 This Material is unchanged as of this date.

02/03/2020 This Material is unchanged as of this date.

02/10/2021 This Material is unchanged as of this date.

08/11/2021 This Material is unchanged as of this date.

02/18/2022 This Material is unchanged as of this date.

08/17/2022 This Material is unchanged as of this date.

02/15/2023 This Material is unchanged as of this date.

05-212AAA	ASSUMED	NO SAMPLE	( NS )
-----------	---------	-----------	--------

#### BOILER ROOM

BOILER ROOM

ROUGH WALL SURFACING

1,800 SF

09/12/2005 Skim Coat for Stucco Exterior Walls. This Material is in GOOD condition as of this date.

03/06/2007 Material Description changed from 'Skim Coat for Stucco Walls.' to 'Skim Coat for Stucco Exterior Walls.' No other changes as of this date.

04/16/2008 This Material has a hard Cementitious Surface. No other changes as of this date.

02/06/2019 This Material is unchanged as of this date.

08/14/2019 This Material is unchanged as of this date.

02/03/2020 This Material is unchanged as of this date.

# SURVEY REPORT FOR

## SIERRAMONT MIDDLE SCHOOL

BUILDING NAME

LOCATION

MATERIAL TYPE

QTY (APPROXIMATE)

COMMENTS

SAMPLE NO.	ASBESTOS CONTENT	ASBESTOS NAME	ASBESTOS CODE
02/10/2021	This Material is unchanged as of this date.		
02/18/2022	This Material is unchanged as of this date.		
08/17/2022	This Material is unchanged as of this date.		
02/15/2023	This Material is unchanged as of this date.		
05-212AAA	ASSUMED	NO SAMPLE	( NS )

# SURVEY REPORT FOR

## SIERRAMONT MIDDLE SCHOOL

<b>BUILDING NAME</b>	
<b>LOCATION</b>	
<b>MATERIAL TYPE</b>	<b>QTY (APPROXIMATE)</b>
<b>COMMENTS</b>	

SAMPLE No.	ASBESTOS CONTENT	ASBESTOS NAME	ASBESTOS CODE
------------	------------------	---------------	---------------

### CLASSROOM 40 PORTABLE BUILDING

### CLASSROOM 40 PORTABLE BUILDING

03/06/2007	BUILDING NOTES:
03/06/2007	Manufacturer's Tag Info: By: American Modular Systems; Date 10-06; Serial #s 06-222-011A & B. This entry for informational and tracking purposes.
10/16/2008	Building Name changed from CLASSROOM 42 PORTABLE BUILDING to CLASSROOM 40 PORTABLE BUILDING.

### CLASSROOM 40 PORTABLE BUILDING

#### CLASSROOM PORTABLE 40

#### BASEBOARD MASTIC

50 SF

02/08/2016	Mastic/Adhesive for 4" Black Baseboard (Original Entry Updated 8/17/22).
02/06/2019	This Material is unchanged as of this date.
08/14/2019	This Material is unchanged as of this date.
08/28/2020	This Material is unchanged as of this date.
02/10/2021	This Material is unchanged as of this date.
08/11/2021	This Material is unchanged as of this date.
02/18/2022	This Material is unchanged as of this date.
08/17/2022	Material Re-Assessed. Material not observed, Material may exist behind current 4" Black Baseboard. No other changes as of this date.
02/15/2023	Damage Observed. <5% Physical Damage - in the form of 1 LF of Baseboard Detached on North Wall, Beige Mastic Exposed. Material condition changed from GOOD to FAIR overall. Friability changed from Non-Friable to Friable. No other changes as of this date.

16-031AAA	ASSUMED	NO SAMPLE	( NS )
16-031-042	ND	NONE DETECTED	( ND )



# SURVEY REPORT FOR

## SIERRAMONT MIDDLE SCHOOL

<b>BUILDING NAME</b>	
<b>LOCATION</b>	
<b>MATERIAL TYPE</b>	<b>QTY (APPROXIMATE)</b>
<b>COMMENTS</b>	

SAMPLE NO.	ASBESTOS CONTENT	ASBESTOS NAME	ASBESTOS CODE
------------	------------------	---------------	---------------

### CLASSROOM 40 PORTABLE BUILDING

CLASSROOM PORTABLE 40

CARPET MASTIC

960 SF

02/08/2016	Mastic/Adhesive for Gray Black Carpet (Original Entry Updated 8/17/22).
02/06/2019	This Material is unchanged as of this date.
08/14/2019	This Material is unchanged as of this date.
08/28/2020	This Material is unchanged as of this date.
02/10/2021	This Material is unchanged as of this date.
08/11/2021	This Material is unchanged as of this date.
02/18/2022	This Material is unchanged as of this date.
08/17/2022	Material Re-Assessed. Material not observed, Material may exist under current Gray Black Carpet. No other changes as of this date.
02/15/2023	This Material is unchanged as of this date.

16-031AAA	ASSUMED	NO SAMPLE	( NS )
16-031-041	ND	NONE DETECTED	( ND )

### CLASSROOM 40 PORTABLE BUILDING

PORTABLE 40

PORTABLE BUILDING

960 SF

03/06/2007	New 2006 Construction Relocatable Building per Manufacturer's Tag information.
02/06/2019	This Material is unchanged as of this date.
08/14/2019	This Material is unchanged as of this date.
08/28/2020	This Material is unchanged as of this date.
02/10/2021	This Material is unchanged as of this date.
08/11/2021	This Material is unchanged as of this date.
02/18/2022	This Material is unchanged as of this date.
08/17/2022	This Material is unchanged as of this date.
02/15/2023	This Material is unchanged as of this date.

SF= Sq. Ft, I=Inches, LF=Linear Ft., N=Number, EA=Each

*HazMat Doc. All Rights Reserved.*

# SURVEY REPORT FOR

SIERRAMONT MIDDLE SCHOOL

BUILDING NAME

LOCATION

MATERIAL TYPE

QTY (APPROXIMATE)

COMMENTS

SAMPLE NO.	ASBESTOS CONTENT	ASBESTOS NAME	ASBESTOS CODE
05-212.NS	NEW	NO SAMPLE	( NS )

# SURVEY REPORT FOR

## SIERRAMONT MIDDLE SCHOOL

BUILDING NAME

LOCATION

MATERIAL TYPE

QTY (APPROXIMATE)

COMMENTS

SAMPLE NO.	ASBESTOS CONTENT	ASBESTOS NAME	ASBESTOS CODE
------------	------------------	---------------	---------------

### CLASSROOM 41 PORTABLE BUILDING

### CLASSROOM 41 PORTABLE BUILDING

09/12/2005 BUILDING NOTES:

09/12/2005 Manufacturer's Tag Info:  
BY DESIGNED MOBILE SYSTEM; DATE: 03/91; OSA# 55824; SERIAL# 2632-1, 2632-2.  
This entry for informational and tracking purposes.

03/06/2007 Building Name changed from PORTABLE 40 to CLASSROOM 40 PORTABLE BUILDING.

10/16/2008 Building Name changed from CLASSROOM 40 PORTABLE BUILDING to CLASSROOM 41 PORTABLE BUILDING.

### CLASSROOM 41 PORTABLE BUILDING

#### CLASSROOM 41 PORTABLE BUILDING

#### BASEBOARD MASTIC

50 SF

02/08/2016 Mastic/Adhesive for 4" Black Baseboard (Original Entry Updated 8/17/22).

02/06/2019 This Material is unchanged as of this date.

08/14/2019 This Material is unchanged as of this date.

02/03/2020 This Material is unchanged as of this date.

08/28/2020 This Material is unchanged as of this date.

02/10/2021 This Material is unchanged as of this date.

08/11/2021 This Material is unchanged as of this date.

02/18/2022 This Material is unchanged as of this date.

08/17/2022 Material Re-Assessed. Material not observed, Material may exist behind current 4" Black Baseboard. No other changes as of this date.

02/15/2023 This Material is unchanged as of this date.

16-031AAA	ASSUMED	NO SAMPLE	( NS )
16-031-040	ND	NONE DETECTED	( ND )

# SURVEY REPORT FOR

## SIERRAMONT MIDDLE SCHOOL

**BUILDING NAME**

**LOCATION**

**MATERIAL TYPE**

**QTY (APPROXIMATE)**

**COMMENTS**

SAMPLE NO.	ASBESTOS CONTENT	ASBESTOS NAME	ASBESTOS CODE
------------	------------------	---------------	---------------

### CLASSROOM 41 PORTABLE BUILDING

CLASSROOM 41 PORTABLE BUILDING

CARPET MASTIC

960 SF

02/08/2016	Mastic/Adhesive for Gray Black Carpet (Original Entry Updated 8/17/22).		
02/06/2019	This Material is unchanged as of this date.		
08/14/2019	This Material is unchanged as of this date.		
02/03/2020	This Material is unchanged as of this date.		
08/28/2020	This Material is unchanged as of this date.		
08/11/2021	This Material is unchanged as of this date.		
02/18/2022	This Material is unchanged as of this date.		
08/17/2022	Material Re-Assessed. Material not observed, Material may exist under current Gray Black Carpet. No other changes as of this date.		
02/15/2023	This Material is unchanged as of this date.		

16-031AAA	ASSUMED	NO SAMPLE	( NS )
16-031-039	ND	NONE DETECTED	( ND )

### CLASSROOM 41 PORTABLE BUILDING

PORTABLE 41

PORTABLE BUILDING

960 SF

09/12/2005	New 1991 Construction Relocatable Building per Manufacturer's Tag information.		
02/06/2019	This Material is unchanged as of this date.		
08/14/2019	This Material is unchanged as of this date.		
02/03/2020	This Material is unchanged as of this date.		
08/28/2020	This Material is unchanged as of this date.		
02/18/2022	This Material is unchanged as of this date.		
08/17/2022	This Material is unchanged as of this date.		
02/15/2023	This Material is unchanged as of this date.		

05-212.NS	NEW	NO SAMPLE	( NS )
-----------	-----	-----------	--------

SF=Sq. Ft, I=Inches, LF=Linear Ft., N=Number, EA=Each

*HazMat Doc. All Rights Reserved.*

# SURVEY REPORT FOR

SIERRAMONT MIDDLE SCHOOL

BUILDING NAME

LOCATION

MATERIAL TYPE

QTY (APPROXIMATE)

COMMENTS

SAMPLE NO.

ASBESTOS CONTENT

ASBESTOS NAME

ASBESTOS CODE

MATERIAL

# SURVEY REPORT FOR

## SIERRAMONT MIDDLE SCHOOL

<b>BUILDING NAME</b>	
<b>LOCATION</b>	
<b>MATERIAL TYPE</b>	<b>QTY (APPROXIMATE)</b>
<b>COMMENTS</b>	

SAMPLE No.	ASBESTOS CONTENT	ASBESTOS NAME	ASBESTOS CODE
------------	------------------	---------------	---------------

### CLASSROOM 42 PORTABLE BUILDING

### CLASSROOM 42 PORTABLE BUILDING

09/12/2005	BUILDING NOTES:
09/12/2005	Manufacturer's Tag Info: BY AMERICAN MODULAR SYS; DATE: 05/99; SERIAL# 99-R320-657A, 99-R320-657B. This entry for informational and tracking purposes.
03/06/2007	Building Name changed from PORTABLE 41 to CLASSROOM 41 PORTABLE BUILDING.
10/16/2008	Building Name changed from CLASSROOM 41 PORTABLE BUILDING to CLASSROOM 42 PORTABLE BUILDING.

### CLASSROOM 42 PORTABLE BUILDING

#### CLASSROOM 42 PORTABLE BUILDING

#### BASEBOARD MASTIC

50 SF

02/08/2016	Mastic/Adhesive for 6" Black Baseboard (Original Entry Updated 8/17/22).
02/06/2019	This Material is unchanged as of this date.
08/14/2019	This Material is unchanged as of this date.
02/03/2020	This Material is unchanged as of this date.
08/28/2020	This Material is unchanged as of this date.
02/10/2021	This Material is unchanged as of this date.
08/11/2021	This Material is unchanged as of this date.
02/18/2022	This Material is unchanged as of this date.
08/17/2022	Material Re-Assessed. Material not observed, Material may exist behind current 6" Black Baseboard. No other changes as of this date.

16-031AAA	ASSUMED	NO SAMPLE	( NS )
16-031-038	ND	NONE DETECTED	( ND )

# SURVEY REPORT FOR

## SIERRAMONT MIDDLE SCHOOL

**BUILDING NAME**

**LOCATION**

**MATERIAL TYPE**

**QTY (APPROXIMATE)**

**COMMENTS**

SAMPLE NO.	ASBESTOS CONTENT	ASBESTOS NAME	ASBESTOS CODE
------------	------------------	---------------	---------------

### CLASSROOM 42 PORTABLE BUILDING

CLASSROOM 42 PORTABLE BUILDING

CARPET MASTIC

960 SF

02/08/2016	Mastic/Adhesive for Gray Black Carpet (Original Entry Updated 8/17/22).		
02/06/2019	This Material is unchanged as of this date.		
08/14/2019	This Material is unchanged as of this date.		
02/03/2020	This Material is unchanged as of this date.		
08/28/2020	This Material is unchanged as of this date.		
02/10/2021	This Material is unchanged as of this date.		
08/11/2021	This Material is unchanged as of this date.		
02/18/2022	This Material is unchanged as of this date.		
08/17/2022	Material Re-Assessed. Material not observed, Material may exist under current Gray Black Carpet. No other changes as of this date.		

16-031AAA	ASSUMED	NO SAMPLE	( NS )
16-031-037	ND	NONE DETECTED	( ND )

### CLASSROOM 42 PORTABLE BUILDING

PORTABLE 42

PORTABLE BUILDING

960 SF

09/12/2005	New 1999 Construction Relocatable building per Manufacturer's Tag information.		
02/06/2019	This Material is unchanged as of this date.		
08/14/2019	This Material is unchanged as of this date.		
02/03/2020	This Material is unchanged as of this date.		
08/28/2020	This Material is unchanged as of this date.		
02/10/2021	This Material is unchanged as of this date.		
08/11/2021	This Material is unchanged as of this date.		
02/18/2022	This Material is unchanged as of this date.		
08/17/2022	This Material is unchanged as of this date.		

SF= Sq. Ft, I=Inches, LF=Linear Ft., N=Number, EA=Each

*HazMat Doc. All Rights Reserved.*

10

***HazMat Doc***

AHERA Report B - Survey

# SURVEY REPORT FOR

SIERRAMONT MIDDLE SCHOOL

BUILDING NAME

LOCATION

MATERIAL TYPE

QTY (APPROXIMATE)

COMMENTS

SAMPLE NO.	ASBESTOS CONTENT	ASBESTOS NAME	ASBESTOS CODE
05-212.NS	NEW	NO SAMPLE	( NS )



# SURVEY REPORT FOR

## SIERRAMONT MIDDLE SCHOOL

**BUILDING NAME**

**LOCATION**

**MATERIAL TYPE**

**QTY (APPROXIMATE)**

**COMMENTS**

SAMPLE NO.	ASBESTOS CONTENT	ASBESTOS NAME	ASBESTOS CODE
------------	------------------	---------------	---------------

### CLASSROOM 43 PORTABLE BUILDING (REMOVED)

### CLASSROOM 43 PORTABLE BUILDING (REMOVED)

03/07/2017 BUILDING INFORMATION:

03/07/2017 Manufacturer's Tag Info:  
By American Modular Systems; Date 06-12; DSA 01-107065; Serial #'s 12-825-001A, 12-825-001B, 12-825-001C.  
This entry for informational and tracking purposes.

### CLASSROOM 43 PORTABLE BUILDING (REMOVED)

CLASSROOM 43 PORTABLE BUILDING

BASEBOARD MASTIC

0 SF

02/08/2016 White Mastic/Adhesive for 4" Light Blue Baseboard. Sample 16-031-44 collected from Classroom 43, White Mastic/Adhesive for Light Blue Baseboard.

02/06/2019 This Material is unchanged as of this date.

08/14/2019 This Material is unchanged as of this date.

08/28/2020 This Material is unchanged as of this date.

02/10/2021 This Material is unchanged as of this date.

08/11/2021 This Material is unchanged as of this date.

02/18/2022 This Material is unchanged as of this date.

08/18/2022 Building Removed. Material Quantity changed from 50 SF to 0 SF. Recommendation updated to reflect this. No other changes as of this date.

16-031AAA	ASSUMED	NO SAMPLE	( NS )
16-031-44	ND	NONE DETECTED	( ND )
22-093REM	REMOVED	NO SAMPLE	( NS )

### CLASSROOM 43 PORTABLE BUILDING (REMOVED)

CLASSROOM 43 PORTABLE BUILDING

CARPET MASTIC

0 SF

02/08/2016 Yellow Mastic/Adhesive for Blue-Gray Carpet on Wood. Sample 16-031-43 collected from Classroom 43, Yellow Mastic/Adhesive for Blue-Gray Carpet.

# SURVEY REPORT FOR

## SIERRAMONT MIDDLE SCHOOL

**BUILDING NAME**

**LOCATION**

**MATERIAL TYPE**

**QTY (APPROXIMATE)**

**COMMENTS**

SAMPLE NO.	ASBESTOS CONTENT	ASBESTOS NAME	ASBESTOS CODE
------------	------------------	---------------	---------------

02/06/2019	This Material is unchanged as of this date.
08/14/2019	This Material is unchanged as of this date.
08/28/2020	This Material is unchanged as of this date.
02/10/2021	This Material is unchanged as of this date.
08/11/2021	This Material is unchanged as of this date.
02/18/2022	This Material is unchanged as of this date.
08/18/2022	Building Removed. Material Quantity changed from 960 SF to 0 SF. Recommendation updated to reflect this. No other changes as of this date.

16-031AAA	ASSUMED	NO SAMPLE	( NS )
16-031-043	ND	NONE DETECTED	( ND )
20-093REM	REMOVED	NO SAMPLE	( NS )

### CLASSROOM 43 PORTABLE BUILDING (REMOVED)

PORTABLE 43

PORTABLE BUILDING

0 SF

10/11/2012	New 2012 Construction Relocatable Building per Manufacturer's Tag information.
02/06/2019	This Material is unchanged as of this date.
08/14/2019	This Material is unchanged as of this date.
08/28/2020	This Material is unchanged as of this date.
02/10/2021	This Material is unchanged as of this date.
08/11/2021	This Material is unchanged as of this date.
02/18/2022	This Material is unchanged as of this date.
08/18/2022	Building Removed. Material Quantity changed from 960 SF to 0 SF. Recommendation updated to reflect this. No other changes as of this date.

12-185.NS	NEW	NO SAMPLE	( NS )
22-093REM	REMOVED	NO SAMPLE	( NS )

# SURVEY REPORT FOR

## SIERRAMONT MIDDLE SCHOOL

<b>BUILDING NAME</b>	
<b>LOCATION</b>	
<b>MATERIAL TYPE</b>	<b>QTY (APPROXIMATE)</b>
<b>COMMENTS</b>	

SAMPLE NO.	ASBESTOS CONTENT	ASBESTOS NAME	ASBESTOS CODE
------------	------------------	---------------	---------------

### CLASSROOM 44 PORTABLE BUILDING (REMOVED)

### CLASSROOM 44 PORTABLE BUILDING (REMOVED)

03/07/2017 BUILDING INFORMATION:

03/07/2017 Manufacturer's Tag Info:  
By American Modular Systems; Date 06-12; DSA 01-112697; Serial #'s 12-825-001A, 12-825-001B.  
This entry for informational and tracking purposes.

### CLASSROOM 44 PORTABLE BUILDING (REMOVED)

CLASSROOM 44

PORTABLE BUILDING

0 SF

10/11/2012 New 2012 Construction Relocatable Building per Manufacturer's Tag information.

02/06/2019 This Material is unchanged as of this date.

08/14/2019 This Material is unchanged as of this date.

08/28/2020 This Material is unchanged as of this date.

02/10/2021 This Material is unchanged as of this date.

08/11/2021 This Material is unchanged as of this date.

02/18/2022 This Material is unchanged as of this date.

08/17/2022 Building Removed. Material Quantity changed from 960 SF to 0 SF. Recommendation updated to reflect this. No other changes as of this date.

12-185.NS	NEW	NO SAMPLE	( NS )
22-093REM	REMOVED	NO SAMPLE	( NS )

### CLASSROOM 44 PORTABLE BUILDING (REMOVED)

CLASSROOM 44 PORTABLE BUILDING

BASEBOARD MASTIC

0 SF

02/08/2016 White Mastic/Adhesive for 4" Black Baseboard. Sample 16-031-046 collected from Classroom 44, White Mastic/Adhesive for 4" Black Baseboard.

02/06/2019 This Material is unchanged as of this date.

08/14/2019 This Material is unchanged as of this date.

# SURVEY REPORT FOR

## SIERRAMONT MIDDLE SCHOOL

**BUILDING NAME**

**LOCATION**

**MATERIAL TYPE**

**QTY (APPROXIMATE)**

**COMMENTS**

SAMPLE NO.	ASBESTOS CONTENT	ASBESTOS NAME	ASBESTOS CODE
------------	------------------	---------------	---------------

08/28/2020	This Material is unchanged as of this date.		
02/10/2021	Material Re-assessed. Quantity changed from 960 SF to 50 SF. No other changes as of this date.		
08/11/2021	This Material is unchanged as of this date.		
02/18/2022	This Material is unchanged as of this date.		
08/17/2022	Building Removed. Material Quantity changed from 50 SF to 0 SF. Recommendation updated to reflect this. No other changes as of this date.		

16-031AAA	ASSUMED	NO SAMPLE	( NS )
16-031-046	ND	NONE DETECTED	( ND )
22-094REM	REMOVED	NO SAMPLE	( NS )

### CLASSROOM 44 PORTABLE BUILDING (REMOVED)

CLASSROOM 44 PORTABLE BUILDING

CARPET MASTIC

0 SF

02/08/2016	Yellow Mastic/Adhesive for Blue Carpet on Wood. Sample 16-031-045 collected from Classroom 44, Yellow Mastic/Adhesive for Blue Carpet.		
02/06/2019	This Material is unchanged as of this date.		
08/14/2019	This Material is unchanged as of this date.		
08/28/2020	This Material is unchanged as of this date.		
02/10/2021	This Material is unchanged as of this date.		
08/11/2021	This Material is unchanged as of this date.		
02/18/2022	This Material is unchanged as of this date.		
08/17/2022	Building Removed. Material Quantity changed from 960 SF to 0 SF. Recommendation updated to reflect this. No other changes as of this date.		

16-031-045	ND	NONE DETECTED	( ND )
16-031AAA	ASSUMED	NO SAMPLE	( NS )
22-093REM	REMOVED	NO SAMPLE	( NS )

# SURVEY REPORT FOR

## SIERRAMONT MIDDLE SCHOOL

<b>BUILDING NAME</b>	
<b>LOCATION</b>	
<b>MATERIAL TYPE</b>	<b>QTY (APPROXIMATE)</b>
<b>COMMENTS</b>	

SAMPLE NO.	ASBESTOS CONTENT	ASBESTOS NAME	ASBESTOS CODE
------------	------------------	---------------	---------------

### CLASSROOM 45 PORTABLE BUILDING

### CLASSROOM 45 PORTABLE BUILDING

03/07/2017 BUILDING INFORMATION:

03/07/2017 Manufacturer's Tag Info:  
By American Modular Systems; Date 06-12; DSA # 01-112697; Serial #'s 12-825-002A, 12-825-002B.  
This entry for informational and tracking purposes.

### CLASSROOM 45 PORTABLE BUILDING

#### CLASSROOM 45 PORTABLE BUILDING

#### BASEBOARD MASTIC

50 SF

02/08/2016 Mastic/Adhesive for 4" Black Baseboard (Original Entry Updated 8/17/22).

02/06/2019 This Material is unchanged as of this date.

08/14/2019 This Material is unchanged as of this date.

02/03/2020 This Material is unchanged as of this date.

08/28/2020 This Material is unchanged as of this date.

02/10/2021 This Material is unchanged as of this date.

08/11/2021 This Material is unchanged as of this date.

02/18/2022 This Material is unchanged as of this date.

08/17/2022 Material Re-Assessed. Material not observed, Material may exist behind current 4" Black Baseboard. No other changes as of this date.

02/15/2023 This Material is unchanged as of this date.

16-031AAA	ASSUMED	NO SAMPLE	( NS )
16-031-050	ND	NONE DETECTED	( ND )

### CLASSROOM 45 PORTABLE BUILDING

#### CLASSROOM 45 PORTABLE BUILDING

#### CARPET MASTIC

960 SF

02/08/2016 Mastic/Adhesive for Gray Black Carpet (Original Entry Updated 8/17/22).

02/06/2019 This Material is unchanged as of this date.

SF= Sq. Ft, I=Inches, LF=Linear Ft., N=Number, EA=Each

*HazMat Doc. All Rights Reserved.*

# SURVEY REPORT FOR

## SIERRAMONT MIDDLE SCHOOL

**BUILDING NAME**

**LOCATION**

**MATERIAL TYPE**

**QTY (APPROXIMATE)**

**COMMENTS**

SAMPLE NO.	ASBESTOS CONTENT	ASBESTOS NAME	ASBESTOS CODE
08/14/2019	This Material is unchanged as of this date.		
02/03/2020	This Material is unchanged as of this date.		
08/28/2020	This Material is unchanged as of this date.		
02/10/2021	This Material is unchanged as of this date.		
08/11/2021	This Material is unchanged as of this date.		
02/18/2022	This Material is unchanged as of this date.		
08/17/2022	Material Re-Assessed. Material not observed, Material may exist under current Gray Black Carpet. No other changes as of this date.		
02/15/2023	This Material is unchanged as of this date.		
16-031AAA	ASSUMED	NO SAMPLE	( NS )
16-031-049	ND	NONE DETECTED	( ND )

### CLASSROOM 45 PORTABLE BUILDING

PORTABLE 45

PORTABLE BUILDING

960 SF

10/11/2012	New 2012 Construction Relocatable Building per Manufacturer's Tag information.		
02/06/2019	This Material is unchanged as of this date.		
08/14/2019	This Material is unchanged as of this date.		
02/03/2020	This Material is unchanged as of this date.		
08/28/2020	This Material is unchanged as of this date.		
02/10/2021	This Material is unchanged as of this date.		
08/11/2021	This Material is unchanged as of this date.		
02/18/2022	This Material is unchanged as of this date.		
08/17/2022	This Material is unchanged as of this date.		
02/15/2023	This Material is unchanged as of this date.		

12-185.NS	NEW	NO SAMPLE	( NS )
-----------	-----	-----------	--------

# SURVEY REPORT FOR

## SIERRAMONT MIDDLE SCHOOL

<b>BUILDING NAME</b>	
<b>LOCATION</b>	
<b>MATERIAL TYPE</b>	<b>QTY (APPROXIMATE)</b>
<b>COMMENTS</b>	

SAMPLE NO.	ASBESTOS CONTENT	ASBESTOS NAME	ASBESTOS CODE
------------	------------------	---------------	---------------

### CLASSROOM 46 PORTABLE BUILDING

### CLASSROOM 46 PORTABLE BUILDING

03/07/2017 BUILDING INFORMATION:

03/07/2017 Manufacturer's Tag Info:  
By American Modular Systems; Date 03-99; Serial #'s 99-R-320-655A, 94-R-320-655B.  
This entry for informational and tracking purposes.

### CLASSROOM 46 PORTABLE BUILDING

CLASSROOM 46

PORTABLE BUILDING

960 SF

10/11/2012 New 1999 Construction Relocatable Building per Manufacturer's Tag information.

02/06/2019 This Material is unchanged as of this date.

08/14/2019 This Material is unchanged as of this date.

08/28/2020 This Material is unchanged as of this date.

02/10/2021 This Material is unchanged as of this date.

08/11/2021 This Material is unchanged as of this date.

02/18/2022 This Material is unchanged as of this date.

08/17/2022 This Material is unchanged as of this date.

02/15/2023 This Material is unchanged as of this date.

12-185.NS	NEW	NO SAMPLE	( NS )
-----------	-----	-----------	--------

### CLASSROOM 46 PORTABLE BUILDING

CLASSROOM 46 PORTABLE BUILDING

BASEBOARD MASTIC

50 SF

02/08/2016 White Mastic/Adhesive for 4" Dark Brown Baseboard. Sample 16-031-048 collected from Classroom 46, White Mastic/Adhesive for 4" Dark Brown Baseboard.

02/06/2019 This Material is unchanged as of this date.

08/14/2019 This Material is unchanged as of this date.

# SURVEY REPORT FOR

## SIERRAMONT MIDDLE SCHOOL

**BUILDING NAME**

**LOCATION**

**MATERIAL TYPE**

**QTY (APPROXIMATE)**

**COMMENTS**

SAMPLE NO.	ASBESTOS CONTENT	ASBESTOS NAME	ASBESTOS CODE
------------	------------------	---------------	---------------

08/28/2020 This Material is unchanged as of this date.

02/10/2021 This Material is unchanged as of this date.

08/11/2021 This Material is unchanged as of this date.

02/18/2022 This Material is unchanged as of this date.

08/17/2022 This Material is unchanged as of this date.

02/15/2023 This Material is unchanged as of this date.

16-031AAA	ASSUMED	NO SAMPLE	( NS )
16-031-048	ND	NONE DETECTED	( ND )

### CLASSROOM 46 PORTABLE BUILDING

CLASSROOM 46 PORTABLE BUILDING

CARPET MASTIC

960 SF

02/08/2016 Mastic/Adhesive for Gray Black Carpet (Original Entry Updated 8/17/22).

02/06/2019 This Material is unchanged as of this date.

08/14/2019 This Material is unchanged as of this date.

08/28/2020 This Material is unchanged as of this date.

02/10/2021 This Material is unchanged as of this date.

08/11/2021 This Material is unchanged as of this date.

02/18/2022 This Material is unchanged as of this date.

08/17/2022 Material Re-Assessed. Material not observed, Material may exist under current Gray Black Carpet. No other changes as of this date.

02/15/2023 This Material is unchanged as of this date.

16-031-047	ND	NONE DETECTED	( ND )
16-031AAA	ASSUMED	NO SAMPLE	( NS )



# SURVEY REPORT FOR

## SIERRAMONT MIDDLE SCHOOL

**BUILDING NAME**

**LOCATION**

**MATERIAL TYPE**

**QTY (APPROXIMATE)**

**COMMENTS**

SAMPLE NO.	ASBESTOS CONTENT	ASBESTOS NAME	ASBESTOS CODE
------------	------------------	---------------	---------------

### MAIN BUILDING

### MAIN BUILDING

ALL ADMIN OFFICES, UTILITY ROOMS, STORAGE ROOMS, CUSTODIAL ROOM, CLASSROOMS 24, 26, 28, 29, DARK ROOM, COMPUTER CLERK ROOM, AND PREP ROOMS

FIRE DOOR CORE INSULATION

693 SF

09/12/2005 Fire Door Core Insulation. (33 EA Doors). This Material is in GOOD condition as of this date.

02/06/2019 This Material is unchanged as of this date.

08/14/2019 This Material is unchanged as of this date.

02/03/2020 This Material is unchanged as of this date.

08/28/2020 This Material is unchanged as of this date.

02/10/2021 This Material is unchanged as of this date.

08/11/2021 This Material is unchanged as of this date.

02/18/2022 This Material is unchanged as of this date.

08/17/2022 This Material is unchanged as of this date.

02/15/2023 This Material is unchanged as of this date.

05-212AAA	ASSUMED	NO SAMPLE	( NS )
-----------	---------	-----------	--------

### MAIN BUILDING

ALL CLASSROOMS, LOUNGE, AND PREP AREAS

PRESSED WOOD WALL PANEL

14,630 SF

03/06/2007 4'x10' Pressed Wood Wall Panel with Vinyl Wall Cover, (over Gypsum Wallboard System). This Material is in GOOD condition as of this date.

04/04/2013 Damage Observed. <5% Physical Damage - in the form of several holes, cuts, gouging and separation of seams in various locations. Material condition changed from GOOD to FAIR overall. Friability changed from Non-Friable to Friable. No other changes as of this date.

09/01/2017 Repairs Observed. All the previous Damages have been Repaired. Damages Observed. Classrooms 1A, 1B and 3B have Small Holes by the Door Knobs. All of the Classrooms, Lounge and Prep Areas have 1 SF of loose Vinyl. No other changes as this date.

02/06/2019 This Material is unchanged as of this date.

08/14/2019 This Material is unchanged as of this date.

# SURVEY REPORT FOR

## SIERRAMONT MIDDLE SCHOOL

**BUILDING NAME**

**LOCATION**

**MATERIAL TYPE**

**QTY (APPROXIMATE)**

**COMMENTS**

SAMPLE NO.	ASBESTOS CONTENT	ASBESTOS NAME	ASBESTOS CODE
------------	------------------	---------------	---------------

02/03/2020 This Material is unchanged as of this date.

08/28/2020 This Material is unchanged as of this date.

02/10/2021 This Material is unchanged as of this date.

08/11/2021 This Material is unchanged as of this date.

02/18/2022 This Material is unchanged as of this date.

08/17/2022 This Material is unchanged as of this date.

02/15/2023 This Material is unchanged as of this date.

05-212AAA	ASSUMED	NO SAMPLE	( NS )
-----------	---------	-----------	--------

### MAIN BUILDING

ALL CLASSROOMS, LOUNGE, AND PREP AREAS

PRESSED WOOD WALL PANEL MASTIC

14,630 SF

03/06/2007 Mastic/Adhesive for 4'x10' Pressed Wood Wall Panel with Vinyl Wall Cover, (over Gypsum Wallboard System). This Material is in GOOD condition as of this date.

04/04/2013 Damage Observed. <5% Physical Damage - in the form of several holes, cuts, gouging and separation of seams in various locations. Material condition changed from GOOD to FAIR overall. Friability changed from Non-Friable to Friable. No other changes as of this date.

09/01/2017 Repairs Observed. All the previous Damages have been Repaired. Damages Observed. Classrooms 1A, 1B and 3B have Small Holes by the Door Knobs. All of the Classrooms, Lounge and Prep Areas have 1 SF of loose Vinyl. No other changes as this date.

02/06/2019 This Material is unchanged as of this date.

08/14/2019 This Material is unchanged as of this date.

02/03/2020 This Material is unchanged as of this date.

08/28/2020 This Material is unchanged as of this date.

02/10/2021 This Material is unchanged as of this date.

08/11/2021 This Material is unchanged as of this date.

02/18/2022 This Material is unchanged as of this date.

08/17/2022 This Material is unchanged as of this date.

# SURVEY REPORT FOR

## SIERRAMONT MIDDLE SCHOOL

BUILDING NAME

LOCATION

MATERIAL TYPE

QTY (APPROXIMATE)

COMMENTS

SAMPLE NO.	ASBESTOS CONTENT	ASBESTOS NAME	ASBESTOS CODE
------------	------------------	---------------	---------------

02/15/2023 This Material is unchanged as of this date.

05-212AAA	ASSUMED	NO SAMPLE	( NS )
-----------	---------	-----------	--------

### MAIN BUILDING

ALL CLASSROOMS, LOUNGE, AND PREP AREAS

VINYL WALL COVER

14,630 SF

09/12/2005 4'X10' Vinyl Covered Pressed Wood Walls. This Material is in GOOD condition as of this date.

03/06/2007 Material Description changed from ' 4'x10' Vinyl Covered Pressed Wood Walls ' to ' Vinyl Wall Cover, (on 4'x10' Pressed Wood Wall Panel over Gypsum Wallboard System). ' Pressed Wood Wall Panel entry added to reflect this fact. No other changes as of this date.

10/16/2008 This Material is unchanged as of this date

04/04/2013 Damage Observed. <5% Physical Damage - in the form of several holes, cuts, gouging and separation of seams in various locations. Material condition changed from GOOD to FAIR overall. Friability changed from Non-Friable to Friable. No other changes as of this date.

09/01/2017 Repairs Observed. All the previous Damages have been Repaired. Damages Observed. Classrooms 1A, 1B and 3B have Small Holes by the Door Knobs. All of the Classrooms, Lounge and Prep Areas have 1 SF of loose Vinyl. No other changes as this date.

09/01/2017 Repairs Observed. All the previous Damages have been Repaired. Damages Observed. Classrooms 1A, 1B and 3B have Small Holes by the Door Knobs. All of the Classrooms, Lounge and Prep Areas have 1 SF of loose Vinyl. No other changes as this date.

02/06/2019 This Material is unchanged as of this date.

08/14/2019 This Material is unchanged as of this date.

02/03/2020 This Material is unchanged as of this date.

08/28/2020 This Material is unchanged as of this date.

02/10/2021 This Material is unchanged as of this date.

08/11/2021 This Material is unchanged as of this date.

02/18/2022 This Material is unchanged as of this date.

08/17/2022 This Material is unchanged as of this date.

02/15/2023 This Material is unchanged as of this date.

05-212AAA	ASSUMED	NO SAMPLE	( NS )
-----------	---------	-----------	--------

# SURVEY REPORT FOR

## SIERRAMONT MIDDLE SCHOOL

**BUILDING NAME**

**LOCATION**

**MATERIAL TYPE**

**QTY (APPROXIMATE)**

**COMMENTS**

SAMPLE NO.	ASBESTOS CONTENT	ASBESTOS NAME	ASBESTOS CODE
------------	------------------	---------------	---------------

### MAIN BUILDING

ALL CLASSROOMS, LOUNGE, AND PREP AREAS

VINYL WALL COVER MASTIC

14,630 SF

09/12/2005	Mastiv/Adhesive for Vinyl Covering oo 4'X10' Vinyl Covered Pressed Wood Walls. This Material is in GOOD condition as of this date.
03/06/2007	Material Description changed from ' Mastic/Adhesive for Vinyl Covering on 4'x10' Vinyl Covered Pressed Wood Walls. ' to ' Mastic/Adhesive for Vinyl Wall Cover, (on 4'x10' Pressed Wood Wall Panel over Gypsum Wallboard System). ' Pressed Wood Wall Panel entry added to reflect this fact. No other changes as of this date.
04/04/2013	Damage: <5% Physical Damage - in the form of several holes, cuts, gouging and separation of seams in various locations. Material condition changed from GOOD to FAIR overall. Friability changed from Non-Friable to Friable. No other changes as of this date.
09/01/2017	Repairs Observed. All the previous Damages have been Repaired. Damages Observed. Classrooms 1A, 1B and 3B have Small Holes by the Door Knobs. All of the Classrooms, Lounge and Prep Areas have 1 SF of loose Vinyl. No other changes as this date.
02/06/2019	This Material is unchanged as of this date.
08/14/2019	This Material is unchanged as of this date.
02/03/2020	This Material is unchanged as of this date.
08/28/2020	This Material is unchanged as of this date.
02/10/2021	This Material is unchanged as of this date.
08/11/2021	This Material is unchanged as of this date.
02/18/2022	This Material is unchanged as of this date.
08/17/2022	This Material is unchanged as of this date.
02/15/2023	This Material is unchanged as of this date.

**05-212AAA**

**ASSUMED**

**NO SAMPLE**

**( NS )**

### MAIN BUILDING

ATTIC / PLENUM

DUCT WRAP TAPE

1,000 LF

09/12/2005	Duct Wrap Tape. This Material is in GOOD condition as of this date.
02/06/2019	This Material is unchanged as of this date.

SF= Sq. Ft, l=Inches, LF=Linear Ft., N=Number, EA=Each

*HazMat Doc. All Rights Reserved.*

23

***HazMat Doc***

AHERA Report B - Survey

# SURVEY REPORT FOR

## SIERRAMONT MIDDLE SCHOOL

BUILDING NAME

LOCATION

MATERIAL TYPE

QTY (APPROXIMATE)

COMMENTS

SAMPLE NO.	ASBESTOS CONTENT	ASBESTOS NAME	ASBESTOS CODE
08/14/2019	This Material is unchanged as of this date.		
02/03/2020	This Material is unchanged as of this date.		
08/28/2020	This Material is unchanged as of this date.		
02/10/2021	This Material is unchanged as of this date.		
08/11/2021	This Material is unchanged as of this date.		
02/18/2022	This Material is unchanged as of this date.		
08/17/2022	This Material is unchanged as of this date.		
02/15/2023	This Material is unchanged as of this date.		
05-212AAA	ASSUMED	NO SAMPLE	( NS )

### MAIN BUILDING

CLASSROOM 27 STORAGE ROOM

KILN INSULATION

60 SF

03/22/2016	Kiln Unit Brick Insulation. This Material is in GOOD condition as of this date.
02/06/2019	This Material is unchanged as of this date.
08/14/2019	This Material is unchanged as of this date.
02/03/2020	This Material is unchanged as of this date.
08/28/2020	This Material is unchanged as of this date.
02/10/2021	This Material is unchanged as of this date.
08/11/2021	This Material is unchanged as of this date.
02/18/2022	This Material is unchanged as of this date.
08/17/2022	This Material is unchanged as of this date.
02/15/2023	This Material is unchanged as of this date.

16-074AAA	ASSUMED	NO SAMPLE	( NS )
-----------	---------	-----------	--------

# SURVEY REPORT FOR

## SIERRAMONT MIDDLE SCHOOL

**BUILDING NAME**

**LOCATION**

**MATERIAL TYPE**

**QTY (APPROXIMATE)**

**COMMENTS**

SAMPLE NO.	ASBESTOS CONTENT	ASBESTOS NAME	ASBESTOS CODE
------------	------------------	---------------	---------------

### MAIN BUILDING

#### CLASSROOMS

##### SUSPENDED CEILING TILE

17,100 SF

09/12/2005	2'x4' with a 2'x2' pattern Suspended Ceiling Tile. This Material is in GOOD condition as of this date.
10/16/2008	This Material is unchanged as of this date
05/14/2009	5 Tiles are Water Damaged in Classroom 'Place1'. 2 Tiles are Water Damaged in the Library, next to the book return counter. 2 Tiles are Water Damaged in Pod 2 Atrium. 3 Tiles are Water Damaged in Classrooms Pod 2B. 1 Tile is broken in Classroom 2B. Friability changed from Moderate to High. This Material is in FAIR condition as of this date.
09/04/2009	Material remains in <5% Physical Damage and <10% Water Damage. This Material is unchanged as of this date.
03/11/2010	Additional Damage observed in Pod 2B with 3 broken Tiles. Also, 1 broken Tile observed in Classroom 20. No other changes as of this date.
08/31/2010	Additional Damage in the form of 1 Tile is broken in Pod 1B. No other changes as of this date.
03/05/2014	Tiles are 2'x4' with a 2'x2' pattern. 2 Tiles Water Damaged in rooms 2B, 2C. Quantity changed from 18,500 SF to 17,150 SF. Location changed from ALL CLASSROOMS AND POD AREAS to CLASSROOMS. Original entry updated. No other changes as of this date.
01/29/2016	Sample 16-031-014 collected from Science Classroom 29, 2'x4' Suspended Ceiling Tile. Sample 16-031-008 collected from S.G.I. #3, 2'x4' Suspended Ceiling Tile.
02/08/2016	Sample 16-031-064 collected from Science Classroom 19, 2'x4' Suspended Ceiling Tile.
09/13/2016	Additional Damage Observed. <5% Physical Damage - in the form of 1 Tile missing in Classroom 4B and 1 Tile missing in Classroom 6B. No other changes as of this date.
09/01/2017	Partial Repairs Observed. All the Tiles with Water Damage in the Classrooms have been Painted Over. All the Missing Tiles in Classrooms 4B and 6B have been Replaced. Material remains in FAIR condition as of this date.
02/14/2018	Additional Damage Observed. Place1 has 4 Tiles with Water Damgae, 1 Tile was Replaced. No other changes as of this date.
08/14/2019	Additional Damage Observed. <5% Physical Damage in the form of 1 Tiles with Stains in Classroom 5C. There are 3 Tiles with Stains in Classroom 1B. Material Condition remains in FAIR condition overall. No other changes as of this date.
02/03/2020	This Material is unchanged as of this date.
08/28/2020	This Material is unchanged as of this date.

SF= Sq. Ft, l=Inches, LF=Linear Ft., N=Number, EA=Each

*HazMat Doc. All Rights Reserved.*

# SURVEY REPORT FOR

## SIERRAMONT MIDDLE SCHOOL

**BUILDING NAME**

**LOCATION**

**MATERIAL TYPE**

**QTY (APPROXIMATE)**

**COMMENTS**

SAMPLE NO.	ASBESTOS CONTENT	ASBESTOS NAME	ASBESTOS CODE
------------	------------------	---------------	---------------

02/10/2021	Additional Damage Observed. 1 Tile with Broken Edges in Classroom 1C. No other changes as of this date.		
08/11/2021	This Material is unchanged as of this date.		
02/18/2022	This Material is unchanged as of this date.		
08/17/2022	Additional Damage Observed. <5% Physical Damage in the form of 2 SF Water Stain in Classroom 2B. Material remains in FAIR condition overall. No other changes as of this date.		
02/15/2023	This Material is unchanged as of this date.		

05-212AAA	ASSUMED	NO SAMPLE	( NS )
16-031-014	ND	NONE DETECTED	( ND )
16-031-008	ND	NONE DETECTED	( ND )
16-031-064	ND	NONE DETECTED	( ND )

### MAIN BUILDING

CLASSROOMS 19, 21, 23, 26, 28, PREP ROOM 3, COMPUTER ROOM, CUSTODIAN ROOM, LOUNGE ROOM, COUNSELOR OFFICE, BOOK STORAGE ROOM, OFFICES, PLACE 1, PLACE 2 AND TWO COORIDORS

SUSPENDED CEILING TILE

10,150 SF

09/12/2005	2'X4' Suspended Ceiling Tile. Approximatly 50 SF is damaged and missing. This Material is in FAIR condition overall as of this date.		
03/06/2007	Material reassessed. Damage Observed < 5%; in the form of approximately 50 SF located in the Supply/Electrical Room. Damage Condition changed from FAIR condition to FAIR condition overall. No other changes as of this date.		
04/16/2008	In the Supply/Electrical Room several Tiles are broken and >50% are missing or loose. The remainder of this Material is unchanged as of this date.		
10/16/2008	Classroom 28 has 4 Tiles water stained. No other changes as of this date.		
05/14/2009	Additional Material identified. Location changed from CLASSROOMS 19, 21, 23, 26, 28, PREP ROOM 3, COMPUTER ROOM, CUSTODIAN ROOM, LOUNGE ROOM, COUNSELOR OFFICE, AND MEDIA CENTER to CLASSROOMS 19, 21, 23, 26, 28, PREP ROOM 3, COMPUTER ROOM, CUSTODIAN ROOM, LOUNGE ROOM, COUNSELOR OFFICE, MEDIA CENTER AND BOOK STORAGE ROOM. Quantity changed from 9,950 SF to 10,150 SF. Missing Tiles in the Supply / Electrical Room have been replaced. Now, 1 Tile is missing in this area. Additional Damage observed. 2 Tiles are water damaged in the Electrical Room and 3 Tiles are water damaged in the Book Storage Room. This Material is unchanged as of this date.		
09/04/2009	Damage reassessed. 2 Tiles water damaged previously observed in Electrical Room is now changed to 4 Tiles. Material remains in <5% physical damage and <10% water damage. No other changes as of this date.		

# SURVEY REPORT FOR

## SIERRAMONT MIDDLE SCHOOL

BUILDING NAME

LOCATION

MATERIAL TYPE

QTY (APPROXIMATE)

COMMENTS

SAMPLE NO.	ASBESTOS CONTENT	ASBESTOS NAME	ASBESTOS CODE
08/31/2010	Additional damage observed in the form of 6 Tiles are water damaged in Classroom 21. No other changes as of this date.		
12/01/2011	Additional damage - in the form of Lounge Room has 1 broken Ceiling Tile. No other changes as of this date.		
03/05/2014	Location changed from CLASSROOMS 19, 21, 23, 26, 28, PREP ROOM 3, COMPUTER ROOM, CUSTODIAN ROOM, LOUNGE ROOM, COUNSELOR OFFICE, MEDIA CENTER AND BOOK STORAGE ROOM to CLASSROOMS 19, 21, 23, 26, 28, PREP ROOM 3, COMPUTER ROOM, CUSTODIAN ROOM, LOUNGE ROOM, COUNSELOR OFFICE, BOOK STORAGE ROOM, OFFICES, PLACE 1, PLACE 2. No other changes as of this date.		
09/18/2015	Additional damage observed and location reassessed. Location description changed from 'CLASSROOMS 19, 21, 23, 26, 28, PREP ROOM 3, COMPUTER ROOM, CUSTODIAN ROOM, LOUNGE ROOM, COUNSELOR OFFICE, BOOK STORAGE ROOM, OFFICES, PLACE 1, PLACE 2' to 'CLASSROOMS 19, 21, 23, 26, 28, PREP ROOM 3, COMPUTER ROOM, CUSTODIAN ROOM, LOUNGE ROOM, COUNSELOR OFFICE, BOOK STORAGE ROOM, OFFICES, PLACE 1, PLACE 2 AND TWO COORIDORS'. Cooridor of Pod-1 and Pod-2 has 2 Tiles missing. No other change as of this date.		
01/29/2016	Sample 16-031-013 collected from Staff Lounge, 2'x4' Suspended Ceiling Tile.		
09/13/2016	Additional Damage Observed. <10% Water Damage - in the form of 1 Tile with Water Damage in Place 1.		
03/30/2017	Additional Damage Observed. 1 Tile with Water Damage in Secretary's Office. 2 Tiles with Water Damage in Social Worker's Office. 3 Tiles with Water Damage 4 Tiles Broken and 1 Tile Missing in Custodian Room's. 2 Tiles with Water Damage in Place 1. No other changes as of this date.		
09/01/2017	Additional Damage Observed. North Corridor now has 2 Tiles with Physical Damage. Secretary's Office now has 3 Tiles with Water Damage. No other changes as of this date.		
02/14/2018	Additional Damage Observed. Water Damage in Secretary's Office has been Painted over. Material Remains in FAIR condition. No other changes as of this date.		
08/15/2018	Additional Damage Observed. Corridors have 20 Tiles in Scattered Locations with Small Holes and Cipped Corners. No other changes as of this date.		
02/06/2019	This Material is unchanged as of this date.		
08/14/2019	This Material is unchanged as of this date.		
02/03/2020	This Material is unchanged as of this date.		
08/28/2020	Additional Damage Observed. <5% Physical Damage in the form of 2 Tiles with Surface Damage in Hallway near Staff Lounge. Material remains in FAIR condition overall. No other changes as of this date.		
02/10/2021	This Material is unchanged as of this date.		
08/11/2021	This Material is unchanged as of this date.		
02/18/2022	This Material is unchanged as of this date.		



# SURVEY REPORT FOR

## SIERRAMONT MIDDLE SCHOOL

**BUILDING NAME**

**LOCATION**

**MATERIAL TYPE**

**QTY (APPROXIMATE)**

**COMMENTS**

SAMPLE NO.	ASBESTOS CONTENT	ASBESTOS NAME	ASBESTOS CODE
------------	------------------	---------------	---------------

08/17/2022 This Material is unchanged as of this date.

02/15/2023 This Material is unchanged as of this date.

05-212AAA	ASSUMED	NO SAMPLE	( NS )
16-031-013	ND	NONE DETECTED	( ND )

### MAIN BUILDING

CLASSROOMS 19-24, NURES' OFFICE, PODS 1-6, COPY ROOM AND ENTRY PALCE 3

VINYL FLOOR TILE

10,400 SF

09/13/2016 New 12"x12" Beige Yellow and Blue Vinyl Floor Tiles, installed during Summer 2016 Modernization Project. This Material is in GOOD condition as of this date.

02/14/2018 Damage Observed. <5% Physical Damage - in the form o f 2 Tiles Starting to Crack in Pod 6 Entry. Material condition changed from GOOD to FAIR overall. Friability changed from Non-Friable to Friable. No other changes as of this date.

08/15/2018 Additional Damage Observed. 1 Tile is Broken and 2 Tiles have Holes with Mastic Exposed in Copy Room. No other changes as of this date.

02/06/2019 This Material is unchanged as of this date.

08/14/2019 This Material is unchanged as of this date.

02/03/2020 This Material is unchanged as of this date.

08/28/2020 This Material is unchanged as of this date.

02/10/2021 This Material is unchanged as of this date.

08/11/2021 This Material is unchanged as of this date.

02/18/2022 This Material is unchanged as of this date.

08/17/2022 This Material is unchanged as of this date.

02/15/2023 This Material is unchanged as of this date.

16-213AAA	NEW	NO SAMPLE	( NS )
-----------	-----	-----------	--------

### MAIN BUILDING

CLASSROOMS 19-24, NURES' OFFICE, PODS 1-6, COPY ROOM AND ENTRY PALCE 3

VINYL FLOOR TILE MASTIC

10,400 SF

09/13/2016 New 12"x12" Beige Yellow and Blue Vinyl Floor Tiles, installed during Summer 2016 Modernization Project. This Material is in GOOD condition as of this date.

SF= Sq. Ft, l=Inches, LF=Linear Ft., N=Number, EA=Each

*HazMat Doc. All Rights Reserved.*

28

***HazMat Doc***

AHERA Report B - Survey

# SURVEY REPORT FOR

## SIERRAMONT MIDDLE SCHOOL

**BUILDING NAME**

**LOCATION**

**MATERIAL TYPE**

**QTY (APPROXIMATE)**

**COMMENTS**

SAMPLE NO.	ASBESTOS CONTENT	ASBESTOS NAME	ASBESTOS CODE
02/14/2018	Damage Observed. <5% Physical Damage - in the form o f 2 Tiles Starting to Crack in Pod 6 Entry. Material condition changed from GOOD to FAIR overall. Friability changed from Non-Friable to Friable. No other changes as of this date.		
08/15/2018	Additional Damage Observed. 1 Tile is Broken and 2 Tiles have Holes with Mastic Exposed in Copy Room. No other changes as of this date.		
02/06/2019	This Material is unchanged as of this date.		
08/14/2019	This Material is unchanged as of this date.		
02/03/2020	This Material is unchanged as of this date.		
08/28/2020	This Material is unchanged as of this date.		
02/10/2021	This Material is unchanged as of this date.		
08/11/2021	This Material is unchanged as of this date.		
02/18/2022	This Material is unchanged as of this date.		
08/17/2022	This Material is unchanged as of this date.		
02/15/2023	This Material is unchanged as of this date.		
16-213AAA	NEW	NO SAMPLE	( NS )

### MAIN BUILDING

ENTIRE BUILDING

SMOOTH WALL MISCELLANEOUS

76,000 SF

09/12/2005	Gypsum Wallboard System Walls and Ceilings. Approximatly 10 SF Water Damaged in Ceiling of South Hallway. This Material is in FAIR condition as of this date.		
03/06/2007	Material Description changed from ' Gypsum Wallboard System Walls and Ceilings. ' to ' Gypsum Wallboard System, (under 4'x10' Pressed Wood Wall Panel with Vinyl Wall Cover in some areas). All known Damages Repaired. Material Condition changed from FAIR to GOOD. Friability changed from Moderate to Low. No other changes as of this date.		
05/14/2009	Holes, gouges and cuts observed on the walls in the Electrical Panel and Telephone Panel Room and to the ceiling of the Electrical Panel Room next to the Staff Work Room. 10 SF is Water Damaged in the Electrical Closet in Pod 1, on the Lower Walls around the Sink. This Material is in FAIR condition as of this date.		
09/04/2009	Material remains in <5% Physical Damage and <10% Water Damage. This Material is unchanged as of this date.		

# SURVEY REPORT FOR

## SIERRAMONT MIDDLE SCHOOL

**BUILDING NAME**

**LOCATION**

**MATERIAL TYPE**

**QTY (APPROXIMATE)**

**COMMENTS**

SAMPLE NO.	ASBESTOS CONTENT	ASBESTOS NAME	ASBESTOS CODE
01/29/2016	Sample 16-031-019 collected from Corridor 18C, Gypsum Board. Sample 16-031-020 collected from Corridor 18C, Joint Compound for Drywall Board. Sample 16-031-023 collected from Custodian #7, Gypsum Board. Sample 16-031-024 collected from Custodian #7, Joint Compound for Drywall Board. Sample 16-031-026 collected from Corridor 6, Drywall Board. Sample 16-031-027 Corridor 6, Joint Compound for Drywall.		
02/08/2016	Sample 16-031-053 collected from Main Lobby by Drinking Fountain, Wallboard. Sample 16-031-055 collected from Main Lobby by Drinking Fountain, Joint Compound on Wallboard.		
09/13/2016	Material Re-assessed. Some Material Removed as part of the Summer 2016 Modernization Project. No other changes as of this date.		
02/06/2019	This Material is unchanged as of this date.		
08/14/2019	This Material is unchanged as of this date.		
02/03/2020	Repairs Observed. All Damage Repaired. Material Condition changed from FAIR to GOOD. Friability updated from Friable to Non-Friable. No other changes as of this date.		
08/28/2020	This Material is unchanged as of this date.		
02/10/2021	This Material is unchanged as of this date.		
08/11/2021	This Material is unchanged as of this date.		
02/18/2022	This Material is unchanged as of this date.		
08/17/2022	This Material is unchanged as of this date.		
02/15/2023	This Material is unchanged as of this date.		

05-212AAA	ASSUMED	NO SAMPLE	( NS )
16-031-019	ND	NONE DETECTED	( ND )
16-031-020	ND	NONE DETECTED	( ND )
16-031-023	ND	NONE DETECTED	( ND )
16-031-024	ND	NONE DETECTED	( ND )
16-031-026	ND	NONE DETECTED	( ND )
16-031-027	2%	CHRYSTILE	( CH )
16-031-053	ND	NONE DETECTED	( ND )
16-031-055	ND	NONE DETECTED	( ND )

# SURVEY REPORT FOR

## SIERRAMONT MIDDLE SCHOOL

**BUILDING NAME**

**LOCATION**

**MATERIAL TYPE**

**QTY (APPROXIMATE)**

**COMMENTS**

SAMPLE NO.	ASBESTOS CONTENT	ASBESTOS NAME	ASBESTOS CODE
------------	------------------	---------------	---------------

### MAIN BUILDING

ENTIRE BUILDING

SMOOTH WALL SURFACING

76,000 SF

08/24/2006	Skim Coat for Gypsum Wallboard System Walls and Ceilings. Approximatly 10 SF Water Damaged in Ceiling of South Hallway. This Material is in FAIR condition as of this date.		
03/06/2007	Material Description changed from 'Skim Coat for Gypsum Wallboard System Walls and Ceilings' to ' Skim Coat for Gypsum Wallboard System, (under 4'x10' Pressed Wood Wall Panel with Vinyl Wall Cover in some areas). All known Damages Repaired. Material Condition changed from FAIR to GOOD. Friability changed from MODERATE to LOW. No other changes as of this date.		
05/14/2009	Holes, gouges and cuts observed on the walls in the Electrical Panel and Telephone Panel Room and to the ceiling of the Electrical Panel Room next to the Staff Work Room. 10 SF is Water Damaged in the Electrical Closet in Pod 1, on the Lower Walls around the Sink. Friability changed from Low to Moderate. This Material is in FAIR condition as of this date.		
09/04/2009	Material remains in <5% Physical Damage and <10% Water Damage. This Material is unchanged as of this date.		
01/29/2016	Sample 16-031-021 collected from Corridor 18C, Skim Coat and Paint for Gypsum Board. Sample 16-031-025 collected from Custodian #7, Skim Coat and Paint for Gypsum Board. Sample 16-031-028 collected from Corridor 6, Skim Coat and Paint for Drywall Board.		
02/08/2016	Sample 16-031-054 collected from Main Lobby by Drinking Fountain, Skim Coat on Wallboard.		
09/13/2016	Material Re-assessed. Some Material Remvoed as part of the Summer 2016 Modernization Project. No other changes as of this date.		
09/01/2017	Partial Repairs Observed. 10 SF of Water Damage have been Repaired in the Ceiling of South Hallway.		
02/06/2019	This Material is unchanged as of this date.		
08/14/2019	This Material is unchanged as of this date.		
02/03/2020	Repairs Observed. All Damage Repaired. Material Condition changed from FAIR to GOOD. Friability updated from Friable to Non-Friable. No other changes as of this date.		
08/28/2020	This Material is unchanged as of this date.		
08/10/2021	This Material is unchanged as of this date.		
08/11/2021	This Material is unchanged as of this date.		
02/18/2022	This Material is unchanged as of this date.		
08/17/2022	This Material is unchanged as of this date.		

# SURVEY REPORT FOR

## SIERRAMONT MIDDLE SCHOOL

**BUILDING NAME**

**LOCATION**

**MATERIAL TYPE**

**QTY (APPROXIMATE)**

**COMMENTS**

SAMPLE NO.	ASBESTOS CONTENT	ASBESTOS NAME	ASBESTOS CODE
------------	------------------	---------------	---------------

02/15/2023 This Material is unchanged as of this date.

06-223AAA	ASSUMED	NO SAMPLE	( NS )
16-031-021	ND	NONE DETECTED	( ND )
16-031-021	<1	CHRYSTILE	( CH )
16-031-025	ND	NONE DETECTED	( ND )
16-031-028	ND	NONE DETECTED	( ND )
16-031-028	2%	CHRYSTILE	( CH )
16-031-054	ND	NONE DETECTED	( ND )

### MAIN BUILDING

ENTRY FOYERS AND CLASSROOM WINDOWS

ASBESTOS CEMENT WALL PANEL

286 SF

09/12/2005 Asbestos Cement Window Panels. This Material is in GOOD condition as of this date.

02/06/2019 This Material is unchanged as of this date.

08/14/2019 This Material is unchanged as of this date.

02/03/2020 This Material is unchanged as of this date.

08/28/2020 This Material is unchanged as of this date.

02/10/2021 This Material is unchanged as of this date.

08/11/2021 This Material is unchanged as of this date.

02/18/2022 This Material is unchanged as of this date.

08/17/2022 This Material is unchanged as of this date.

02/15/2023 This Material is unchanged as of this date.

05-212AAA	ASSUMED	NO SAMPLE	( NS )
-----------	---------	-----------	--------

### MAIN BUILDING

HALLWAY, MEDIA CENTER, NORTH OFFICE, AND MAIN OFFICE

CEILING MASTIC

6,000 SF

09/12/2005 Mastic/Adhesive for 1'X1' Ceiling Tile. Approximately 10 SF Water Damage in Ceiling of South Hallway, next to Room 28. This Material is in FAIR condition as of this date.

# SURVEY REPORT FOR

## SIERRAMONT MIDDLE SCHOOL

BUILDING NAME

LOCATION

MATERIAL TYPE

QTY (APPROXIMATE)

COMMENTS

SAMPLE NO.	ASBESTOS CONTENT	ASBESTOS NAME	ASBESTOS CODE
03/06/2007	Approximate 10 SF Water Damage on Ceiling of Hallway, next to Room 28 Repaired. New Damage: < 5% Physical Damage - in Entry Area (next to RSP Room) in the form of approximately 80 SF of gouging and holes. No other changes as of this date.		
09/04/2009	Material remains in <5% physical damage and <10% water damage. This Material is unchanged as of this date.		
12/01/2011	Additional damage - in the form of Media Center has 1 Tile broken and 2 Tiles are water stained. No other changes as of this date.		
01/29/2016	Sample 16-031-002 collected from Lobby Area, Brown Mastic/Adhesive for 1'x1' Ceiling Tile.		
03/30/2017	Additional Damage Observed. 4 Tiles with Cracks in RSP Room. No other changes as of this date.		
02/14/2018	Additional Damage Observed. 25 Tiles have Physical Damage gouging and holes in them in RSP Room. Media Center Damages have been Repaired. No other changes as of this date.		
02/06/2019	This Material is unchanged as of this date.		
08/14/2019	This Material is unchanged as of this date.		
02/03/2020	This Material is unchanged as of this date.		
08/28/2020	This Material is unchanged as of this date.		
02/10/2021	This Material is unchanged as of this date.		
08/11/2021	This Material is unchanged as of this date.		
02/18/2022	This Material is unchanged as of this date.		
08/17/2022	This Material is unchanged as of this date.		
02/15/2023	This Material is unchanged as of this date.		

05-212AAA	ASSUMED	NO SAMPLE	( NS )
16-031-002	ND	NONE DETECTED	( ND )

### MAIN BUILDING

HALLWAY, MEDIA CENTER, NORTH OFFICE, AND MAIN OFFICE

CEILING TILE

6,000 SF

09/12/2005	1'X1' Ceiling Tile. Approximately 10 SF Water Damage in Ceiling of South Hallway, next to Room 28. This Material is in FAIR condition as of this date.		
03/06/2007	Approximate 10 SF Water Damage on Ceiling of Hallway, next to Room 28 Repaired. New Damage:		
05/14/2009	Additional Damaged observed. 18 Tiles are gouged or have holes. No other changes as of this date.		

# SURVEY REPORT FOR

## SIERRAMONT MIDDLE SCHOOL

**BUILDING NAME**

**LOCATION**

**MATERIAL TYPE**

**QTY (APPROXIMATE)**

**COMMENTS**

SAMPLE NO.	ASBESTOS CONTENT	ASBESTOS NAME	ASBESTOS CODE
09/04/2009	Material remains in <5% physical damage and <10% water damage. Previously noted damages are in several locations. This Material is unchanged as of this date.		
12/01/2011	Additional damage - in the form of Media Center has 1 Tile broken and 2 Tiles are water stained. No other changes as of this date.		
01/29/2016	Sample 16-031-001 collected from Lobby Area, 1'x1' Glue on Ceiling Tile.		
03/06/2017	< 5% Physical Damage - in Entry Area (next to RSP Room) in the form of approximately 80 SF of gouging and holes. No other changes as of this date.		
03/30/2017	Additional Damage Observed. 4 Tiles with Cracks in RSP Room. No other changes as of this date.		
02/14/2018	Additional Damage Observed. 25 Tiles have Physical Damage gouging and holes in them in RSP Room. Media Center Damages have been Repaired. No other changes as of this date.		
02/06/2019	This Material is unchanged as of this date.		
08/14/2019	This Material is unchanged as of this date.		
02/03/2020	This Material is unchanged as of this date.		
08/28/2020	This Material is unchanged as of this date.		
02/10/2021	This Material is unchanged as of this date.		
08/11/2021	This Material is unchanged as of this date.		
02/18/2022	This Material is unchanged as of this date.		
08/17/2022	This Material is unchanged as of this date.		
02/15/2023	This Material is unchanged as of this date.		

05-212AAA	ASSUMED	NO SAMPLE	( NS )
16-031-001	ND	NONE DETECTED	( ND )

### MAIN BUILDING

HALLWAYS, OFFICES, MEDIA CENTER, PREP AREA, STORAGE ROOM, UTILITY ROOMS, ALL CLASSROOMS

BASEBOARD MASTIC

11,000 LF

09/13/2016	New 4" and 6" Dark Brown Baseboards, installed during Summer 2016 Modernization Project. This Material is in GOOD condition as of this date.		
02/06/2019	This Material is unchanged as of this date.		
08/14/2019	This Material is unchanged as of this date.		

# SURVEY REPORT FOR

## SIERRAMONT MIDDLE SCHOOL

**BUILDING NAME**

**LOCATION**

**MATERIAL TYPE**

**QTY (APPROXIMATE)**

**COMMENTS**

SAMPLE NO.	ASBESTOS CONTENT	ASBESTOS NAME	ASBESTOS CODE
------------	------------------	---------------	---------------

02/03/2020 This Material is unchanged as of this date.

08/28/2020 This Material is unchanged as of this date.

02/10/2021 This Material is unchanged as of this date.

08/11/2021 This Material is unchanged as of this date.

02/18/2022 This Material is unchanged as of this date.

08/17/2022 This Material is unchanged as of this date.

02/15/2023 This Material is unchanged as of this date.

16-213AAA	NEW	NO SAMPLE	( NS )
-----------	-----	-----------	--------

### MAIN BUILDING

HALLWAYS TO PODS, AND LIBRARY (BOOK AREA AND BOOK RETURN AREA)

SUSPENDED CEILING TILE

1,350 SF

03/05/2014 2'x2' Suspended Ceiling Tiles. 2 Tiles have Water Damage and 1 Tile has a Hole in the Library. This Material is in FAIR condition as of this date.

01/29/2016 Sample 16-031-003 collected from Hallway 18C, 2'x2' Suspended Ceiling Tile.

03/22/2016 Additional Damage observed. Library has 1 Tile missing. No other changes as of this date.

09/01/2017 Partial Repairs Observed. All Missing Tiles in the Library have been Replaced. Material remains in FAIR condition.

02/14/2018 Additional Damage Observed. All Hallways have Several Tiles with Holes and Chipped Corners. No other changes as of this date.

02/06/2019 This Material is unchanged as of this date.

08/14/2019 This Material is unchanged as of this date.

02/03/2020 This Material is unchanged as of this date.

08/28/2020 Additional Damage Observed. <5% Physical Damage in the form of 4 Tiles with Holes in Hallway to Pods 1 and 2. Material remains in FAIR condition overall. No other changes as of this date.

02/10/2021 This Material is unchanged as of this date.

08/11/2021 This Material is unchanged as of this date.

02/18/2022 This Material is unchanged as of this date.



# SURVEY REPORT FOR

## SIERRAMONT MIDDLE SCHOOL

**BUILDING NAME**

**LOCATION**

**MATERIAL TYPE**

**QTY (APPROXIMATE)**

**COMMENTS**

SAMPLE NO.	ASBESTOS CONTENT	ASBESTOS NAME	ASBESTOS CODE
------------	------------------	---------------	---------------

08/17/2022 This Material is unchanged as of this date.

02/15/2023 This Material is unchanged as of this date.

14-051AAA	ASSUMED	NO SAMPLE	( NS )
16-031-003	ND	NONE DETECTED	( ND )

### MAIN BUILDING

NURSES' OFFICE AND LOBBY

BASEBOARD MASTIC

180 LF

09/13/2016 New 6" Dark Brown Baseboards, installed during Summer 2016 Modernization Project. Material is in GOOD condition as of this date.

02/06/2019 This Material is unchanged as of this date.

08/14/2019 This Material is unchanged as of this date.

02/03/2020 This Material is unchanged as of this date.

08/28/2020 This Material is unchanged as of this date.

02/10/2021 This Material is unchanged as of this date.

08/11/2021 This Material is unchanged as of this date.

02/18/2022 This Material is unchanged as of this date.

08/17/2022 This Material is unchanged as of this date.

02/15/2023 This Material is unchanged as of this date.

16-213AAA	NEW	NO SAMPLE	( NS )
-----------	-----	-----------	--------

### MAIN BUILDING

OFFICES, LOBBIES, HALLWAYS, MEDIA CENTER, CLASSROOMS POD 1-6, AND CLASSROOMS 25 AND 26

CARPET MASTIC

18,000 SF

09/13/2016 Mastic/Adhesive for Multi Colored Carpet (Original Entry Updated 8/17/22). This Material is in GOOD condition as of this date.

02/06/2019 This Material is unchanged as of this date.

08/14/2019 This Material is unchanged as of this date.

02/03/2020 This Material is unchanged as of this date.

SF=Sq. Ft, I=Inches, LF=Linear Ft., N=Number, EA=Each

*HazMat Doc. All Rights Reserved.*

36

***HazMat Doc***

AHERA Report B - Survey

# SURVEY REPORT FOR

## SIERRAMONT MIDDLE SCHOOL

**BUILDING NAME**

**LOCATION**

**MATERIAL TYPE**

**QTY (APPROXIMATE)**

**COMMENTS**

SAMPLE NO.	ASBESTOS CONTENT	ASBESTOS NAME	ASBESTOS CODE
------------	------------------	---------------	---------------

08/28/2020	This Material is unchanged as of this date.		
02/10/2021	This Material is unchanged as of this date.		
08/11/2021	This Material is unchanged as of this date.		
02/18/2022	This Material is unchanged as of this date.		
08/17/2022	Material Re-Assessed. Material not observed, Material may exist under current Multi Colored Carpet. No other changes as of this date.		
02/15/2023	This Material is unchanged as of this date.		

16-213AAA	NEW	NO SAMPLE	( NS )
-----------	-----	-----------	--------

### MAIN BUILDING

STAFF AND ALL STUDENT RESTROOMS

MORTAR MISCELLANEOUS

2,800 SF

10/16/2008	Grout/Mortar for 4"x4" Multi-Colored Ceramic Wall Tiles. This Material is in GOOD condition as of this date.		
05/14/2009	This Material is unchanged as of this date. (Apparent New Material identified by the AHERA accredited Inspector.)		
02/08/2016	Sample 16-031-052 collected from Main Lobby by Drinking Fountain, Mortar for 4"x4" Grey Ceramic Wall Tile.		
02/06/2019	This Material is unchanged as of this date.		
08/14/2019	This Material is unchanged as of this date.		
02/03/2020	This Material is unchanged as of this date.		
08/28/2020	Damage Observed. <5% Physical Damage in the form of 7 Tiles with Holes in Boys Restroom near Pod 1. 4 Tiles with Holes in Girls Restroom near Pod 1. Material condition changed from GOOD to FAIR overall. Friability updated from Non-Friable to Friable. No other changes as of this date.		
02/10/2021	This Material is unchanged as of this date.		
08/11/2021	This Material is unchanged as of this date.		
02/18/2022	This Material is unchanged as of this date.		
08/17/2022	This Material is unchanged as of this date.		
02/15/2023	This Material is unchanged as of this date.		

08-241AAA	ASSUMED	NO SAMPLE	( NS )
-----------	---------	-----------	--------

16-031-052	ND	NONE DETECTED	( ND )
------------	----	---------------	--------

SF=Sq. Ft, I=Inches, LF=Linear Ft., N=Number, EA=Each

*HazMat Doc. All Rights Reserved.*

37

***HazMat Doc***

AHERA Report B - Survey

# SURVEY REPORT FOR

## SIERRAMONT MIDDLE SCHOOL

**BUILDING NAME**

**LOCATION**

**MATERIAL TYPE**

**QTY (APPROXIMATE)**

**COMMENTS**

SAMPLE NO.	ASBESTOS CONTENT	ASBESTOS NAME	ASBESTOS CODE
08-075AAA	ASSUMED	NO SAMPLE	( NS )

### MAIN BUILDING

STAFF LOUNGE ROOM, STAFF WORK ROOM, 1 IN EACH POD ENTRY (6 PODS), CLASSROOMS 21, 26, 27, 29, AND STORAGE

SINK UNDERCOATING

114 SF

04/16/2008	Gray, Black and Beige Thermal Undercoating on Sink (2 EA Sinks). This Material is in GOOD condition as of this date (Original Entry updated on 04/11/12).
03/11/2010	Location Description changed from STAFF LOUNGE ROOM AND STAFF WORK ROOM to STAFF LOUNGE ROOM, STAFF WORK ROOM, AND 1 IN EACH POD ENTRY (6 PODS). Quantity changed from 10 SF to 40 SF. Material Description changed from 'Thermal Undercoating on Sink. (2 EA Sinks).' to 'Thermal Undercoating on Sink. (8 EA Sinks).' No other changes as of this date.
08/31/2010	Location Description changed from STAFF LOUNGE ROOM, STAFF WORK ROOM, AND 1 IN EACH POD ENTRY (6 PODS) to STAFF LOUNGE ROOM, STAFF WORK ROOM, 1 IN EACH POD ENTRY (6 PODS), CLASSROOMS 21, 26, 27, 29, AND STORAGE. Quantity changed from 40 SF to 114 SF. No other changes as of this date.
04/11/2012	Undercoating is Gray, Black and Beige. Original entry updated. No other changes as of this date.
02/06/2019	This Material is unchanged as of this date.
08/14/2019	This Material is unchanged as of this date.
02/03/2020	This Material is unchanged as of this date.
08/28/2020	This Material is unchanged as of this date.
02/10/2021	This Material is unchanged as of this date.
08/11/2021	This Material is unchanged as of this date.
02/18/2022	This Material is unchanged as of this date.
08/17/2022	This Material is unchanged as of this date.
02/15/2023	This Material is unchanged as of this date.

**08-075AAA**

**ASSUMED**

**NO SAMPLE**

**( NS )**

### MAIN BUILDING

STAFF RESTROOMS (2), STUDENT RESTROOMS (6), AND HEALTH OFFICE RESTROOM

MORTAR MISCELLANEOUS

1,500 SF

03/11/2010	Grout/Mortar for 12"x12" Ceramic Floor Tiles, and 8" Baseboard Tiles. (Gray in Students' Restroom, and Tan in Staffs' Restroom). (Apparent New Floor and Wall Material identified by the AHERA accredited Inspector). This Material is in GOOD condition as of this date.
------------	---

SF= Sq. Ft, l=Inches, LF=Linear Ft., N=Number, EA=Each

*HazMat Doc. All Rights Reserved.*

38

***HazMat Doc***

AHERA Report B - Survey

# SURVEY REPORT FOR

## SIERRAMONT MIDDLE SCHOOL

**BUILDING NAME**

**LOCATION**

**MATERIAL TYPE**

**QTY (APPROXIMATE)**

**COMMENTS**

SAMPLE NO.	ASBESTOS CONTENT	ASBESTOS NAME	ASBESTOS CODE
02/06/2019	This Material is unchanged as of this date.		
08/14/2019	This Material is unchanged as of this date.		
02/03/2020	This Material is unchanged as of this date.		
08/28/2020	This Material is unchanged as of this date.		
02/10/2021	This Material is unchanged as of this date.		
08/11/2021	This Material is unchanged as of this date.		
02/18/2022	This Material is unchanged as of this date.		
08/17/2022	This Material is unchanged as of this date.		
02/15/2023	This Material is unchanged as of this date.		
10-052AAA	ASSUMED	NO SAMPLE	( NS )

### MAIN BUILDING

THREE ELECTRICAL ROOMS, PREP ROOM, THREE STORAGE ROOMS, AND DARK ROOM

VINYL FLOOR TILE

1,340 SF

09/12/2005	12"X12" beige VINYL FLOOR TILE. This Material is in GOOD condition as of this date.		
03/06/2007	Damage Observed.<5% Physical Damage - in the form of 3 chipped Tiles and 1 missing Tile in center of Staff Workroom. Material Condition changed from GOOD to FAIR overall. No other changes as of this date.		
11/07/2007	All Damages repaired and replaced with New Material. This Material is in GOOD condition as of this date.		
10/11/2012	Damage Observed. <5% Physical Damage - in the form of Electrical Room, next to Pod A, has 1 Tile missing and 1 Tile is loose. Material condition changed from GOOD to FAIR overall. No other changes as of this date.		
08/15/2018	Additional Damage Observed. 2 SF of Water Damage with Seaping Mastic and 1 Broken Tile by Men's Restroom. No other changes as of this date.		
02/06/2019	This Material is unchanged as of this date.		
08/14/2019	This Material is unchanged as of this date.		
02/03/2020	This Material is unchanged as of this date.		
08/28/2020	This Material is unchanged as of this date.		
02/10/2021	This Material is unchanged as of this date.		

# SURVEY REPORT FOR

## SIERRAMONT MIDDLE SCHOOL

BUILDING NAME

LOCATION

MATERIAL TYPE

QTY (APPROXIMATE)

COMMENTS

SAMPLE NO.	ASBESTOS CONTENT	ASBESTOS NAME	ASBESTOS CODE
------------	------------------	---------------	---------------

08/11/2021 This Material is unchanged as of this date.

02/18/2022 This Material is unchanged as of this date.

08/17/2022 This Material is unchanged as of this date.

02/15/2023 This Material is unchanged as of this date.

05-212AAA	ASSUMED	NO SAMPLE	( NS )
-----------	---------	-----------	--------

### MAIN BUILDING

THREE ELECTRICAL ROOMS, PREP ROOM, THREE STORAGE ROOMS, AND DARK ROOM

VINYL FLOOR TILE MASTIC

1,340 SF

09/12/2005 Mastic/Adhesive for 12"X12" beige VINYL FLOOR TILE. This Material is in GOOD condition as of this date.

03/06/2007 Damage Observed. <5% Physical Damage - in the form of 3 chipped Tiles and 1 missing Tile in center of Staff Workroom. Damage Condition changed from GOOD to FAIR overall. Friability changed from Non-Friable to Friable. No other changes as of this date.

11/07/2007 All Damages Repaired and Replaced with New Material. Friability changed from Moderate to Low. This Material is in GOOD condition as of this date.

10/11/2012 Damage Observed. <5% Physical Damage - in the form of Electrical Room, next to Pod A, has 1 Tile missing and 1 Tile is loose. Material condition changed from GOOD to FAIR overall. No other changes as of this date.

08/15/2018 Additional Damage Observed. 2 SF of Water Damage with Seeping Mastic and 1 Broken Tile by Men's Restroom. No other changes as of this date.

02/06/2019 This Material is unchanged as of this date.

08/14/2019 This Material is unchanged as of this date.

02/03/2020 This Material is unchanged as of this date.

08/28/2020 This Material is unchanged as of this date.

02/10/2021 This Material is unchanged as of this date.

08/11/2021 This Material is unchanged as of this date.

02/18/2022 This Material is unchanged as of this date.

08/17/2022 This Material is unchanged as of this date.

02/15/2023 This Material is unchanged as of this date.

05-212AAA	ASSUMED	NO SAMPLE	( NS )
-----------	---------	-----------	--------

SF=Sq. Ft, I=Inches, LF=Linear Ft., N=Number, EA=Each

*HazMat Doc. All Rights Reserved.*

# SURVEY REPORT FOR

SIERRAMONT MIDDLE SCHOOL

BUILDING NAME

LOCATION

MATERIAL TYPE

QTY (APPROXIMATE)

COMMENTS

SAMPLE NO.

ASBESTOS CONTENT

ASBESTOS NAME

ASBESTOS CODE

# SURVEY REPORT FOR

## SIERRAMONT MIDDLE SCHOOL

**BUILDING NAME**

**LOCATION**

**MATERIAL TYPE**

**QTY (APPROXIMATE)**

**COMMENTS**

SAMPLE NO.	ASBESTOS CONTENT	ASBESTOS NAME	ASBESTOS CODE
------------	------------------	---------------	---------------

### METAL STORAGE CONTAINERS (4 EA)

### METAL STORAGE CONTAINERS (4 EA)

05/14/2009	BUILDING NOTES:		
05/14/2009	Metal Storage Containers (2 EA).		
09/04/2009	Building Name changed from METAL STORAGE CONTAINERS (2 EA) to METAL STORAGE CONTAINERS (3 EA). (2 are located in the Shop's Storage Yard next to Classrooms 22-25. 1 is located on West side of the Locker Rooms Building next to Multipurpose Room).		
08/31/2010	Building Name changed from METAL STORAGE CONTAINERS (3 EA) to METAL STORAGE CONTAINERS (4 EA). Area changed from 920 SF to 1,420 SF.		

### METAL STORAGE CONTAINERS (4 EA)

#### METAL STORAGE CONTAINERS (4 EA)

#### STORAGE CONTAINER

1,420 SF

03/22/2016	Metal Storage Structures. 4 EA, Approximately 355 SF EA.		
02/06/2019	This Material is unchanged as of this date.		
08/14/2019	This Material is unchanged as of this date.		
02/03/2020	This Material is unchanged as of this date.		
08/28/2020	This Material is unchanged as of this date.		
02/10/2021	This Material is unchanged as of this date.		
02/18/2022	This Material is unchanged as of this date.		
08/17/2022	This Material is unchanged as of this date.		
02/15/2023	This Material is unchanged as of this date.		

16-074.NS	ASSUMED	NO SAMPLE	( NS )
-----------	---------	-----------	--------

# SURVEY REPORT FOR

## SIERRAMONT MIDDLE SCHOOL

<b>BUILDING NAME</b>	
<b>LOCATION</b>	
<b>MATERIAL TYPE</b>	<b>QTY (APPROXIMATE)</b>
<b>COMMENTS</b>	

SAMPLE NO.	ASBESTOS CONTENT	ASBESTOS NAME	ASBESTOS CODE
------------	------------------	---------------	---------------

### MULTI-PURPOSE BUILDING

### MULTI-PURPOSE BUILDING

03/06/2007 BUILDING NOTES:

03/06/2007 Building Name changed from GYM, LOCKER ROOMS, AND MUSIC ROOMS to MULTI-PURPOSE BUILDING. No other changes as of this date.

### MULTI-PURPOSE BUILDING

ASSEMBLY ROOM OF MULTI-PURPOSE ROOM

VINYL WALL COVER

500 SF

03/11/2010 Vinyl Cover on Accordion Wall Partition. Damage Observed. <5% Physical Damage - in the form of existing cuts and holes observed. Mastic is not present. This Material is in FAIR condition as of this date.

03/05/2014 This Material is unchanged as of this date.

08/27/2014 This Material is unchanged as of this date.

09/01/2017 Repairs Observed. Original Vinyl has been Replaced with Replacement Material. No Holes or Cuts are present. Material Condition changed from FAIR to GOOD. Friability changed from Friable to Non-Friable. No other changes as of this date.

02/06/2019 This Material is unchanged as of this date.

08/14/2019 This Material is unchanged as of this date.

02/03/2020 This Material is unchanged as of this date.

08/28/2020 This Material is unchanged as of this date.

02/10/2021 This Material is unchanged as of this date.

02/18/2022 This Material is unchanged as of this date.

08/17/2022 This Material is unchanged as of this date.

02/15/2023 This Material is unchanged as of this date.

10-052AAA	ASSUMED	NO SAMPLE	( NS )
-----------	---------	-----------	--------



# SURVEY REPORT FOR

## SIERRAMONT MIDDLE SCHOOL

<b>BUILDING NAME</b>	
<b>LOCATION</b>	
<b>MATERIAL TYPE</b>	<b>QTY (APPROXIMATE)</b>
<b>COMMENTS</b>	

SAMPLE NO.	ASBESTOS CONTENT	ASBESTOS NAME	ASBESTOS CODE
------------	------------------	---------------	---------------

### MULTI-PURPOSE BUILDING

BOILER ROOM NEXT TO GIRLS LOCKER ROOM

DUCT WRAP TAPE

20 SF

09/12/2005 Duct Wrap Tape. This Material is in GOOD condition as of this date.

09/26/2013 This Material is unchanged as of this date.

03/05/2014 This Material is unchanged as of this date.

08/27/2014 This Material is unchanged as of this date.

09/01/2017 This Material is unchanged as of this date.

02/06/2019 This Material is unchanged as of this date.

08/14/2019 This Material is unchanged as of this date.

02/03/2020 This Material is unchanged as of this date.

08/28/2020 This Material is unchanged as of this date.

02/10/2021 This Material is unchanged as of this date.

02/18/2022 This Material is unchanged as of this date.

08/17/2022 This Material is unchanged as of this date.

02/15/2023 This Material is unchanged as of this date.

05-212AAA	ASSUMED	NO SAMPLE	( NS )
-----------	---------	-----------	--------

### MULTI-PURPOSE BUILDING

BOYS AND GIRLS, LOCKER ROOMS, COACHES OFFICES, MUSIC ROOM

BASEBOARD MASTIC

500 LF

09/13/2016 Mastic/Adhesive for New 6" Baseboard installed during the Summer 2016 Floor Project. This Material is in GOOD condition as of this date.

02/06/2019 This Material is unchanged as of this date.

08/14/2019 This Material is unchanged as of this date.

02/03/2020 This Material is unchanged as of this date.

08/28/2020 This Material is unchanged as of this date.

# SURVEY REPORT FOR

## SIERRAMONT MIDDLE SCHOOL

BUILDING NAME

LOCATION

MATERIAL TYPE

QTY (APPROXIMATE)

COMMENTS

SAMPLE NO.	ASBESTOS CONTENT	ASBESTOS NAME	ASBESTOS CODE
------------	------------------	---------------	---------------

02/10/2021 This Material is unchanged as of this date.

02/18/2022 This Material is unchanged as of this date.

08/17/2022 This Material is unchanged as of this date.

02/15/2023 This Material is unchanged as of this date.

16-213AAA

NEW

NO SAMPLE

( NS )

### MULTI-PURPOSE BUILDING

BOYS AND GIRLS RESTROOMS, KITCHEN RESTROOM, LOCKER ROOMS, AND BOYS' AND GIRLS' COACHES' RESTROOM

MORTAR MISCELLANEOUS

2,050 SF

10/16/2008 Grout for 4"x4" and 6"x6" Multi-Colored Ceramic Wall Tiles (Original Entry Updated 8/17/22). This Material is in GOOD condition as of this date.

03/11/2010 Location Description changed from BOYS AND GIRLS RESTROOMS, KITCHEN RESTROOM to BOYS AND GIRLS RESTROOMS, KITCHEN RESTROOM, AND LOCKER ROOMS. Quantity changed from 1,100 SF to 1,700 SF. No other changes as of this date.

12/01/2011 Location Description changed from BOYS AND GIRLS RESTROOMS, KITCHEN RESTROOM, AND LOCKER ROOMS to BOYS AND GIRLS RESTROOMS, KITCHEN RESTROOM, LOCKER ROOMS, AND BOYS' AND GIRLS' COACHES' RESTROOM. Quantity changed from 1,700 SF to 2,050 SF. No other changes as of this date.

03/05/2014 This Material is unchanged as of this date.

08/27/2014 This Material is unchanged as of this date.

09/01/2017 Damage Observed. <5% Physical Damage - in the form of 2 Cracked Tiles in the Girls Locker Room. Material Condition changed from GOOD to FAIR. Friability changed from Non-Friable to Friable. No other changes as of this date.

02/06/2019 This Material is unchanged as of this date.

08/14/2019 This Material is unchanged as of this date.

02/03/2020 This Material is unchanged as of this date.

08/28/2020 Additional Damage Observed. <5% Physical Damage in the form of 7 Tiles with Holes in Boys Restroom near Boys Locker Room Entry. Material remains in FAIR condition overall. No other changes as of this date.

02/10/2021 This Material is unchanged as of this date.

02/18/2022 This Material is unchanged as of this date.

# SURVEY REPORT FOR

## SIERRAMONT MIDDLE SCHOOL

**BUILDING NAME**

**LOCATION**

**MATERIAL TYPE**

**QTY (APPROXIMATE)**

**COMMENTS**

SAMPLE NO.	ASBESTOS CONTENT	ASBESTOS NAME	ASBESTOS CODE
------------	------------------	---------------	---------------

08/17/2022 This Material is unchanged as of this date.

02/15/2023 This Material is unchanged as of this date.

08-241AAA	ASSUMED	NO SAMPLE	( NS )
-----------	---------	-----------	--------

### MULTI-PURPOSE BUILDING

ENTIRE BUILDING

SMOOTH WALL MISCELLANEOUS

18,000 SF

09/12/2005 Gypsum Wallboard System Walls and Ceilings. This Material is in GOOD condition as of this date.

03/06/2007 Material Description changed from 'Gypsum Wallboard System Walls and Ceilings.' to 'Gypsum Wallboard System, (under 4'x10' Pressed Wood Wall Panel with Vinyl Wall Cover in some areas).' No other changes as of this date.

05/14/2009 5 SF is Damaged in the PE Storage Room with scratches and holes. Holes present in the Electrical Panel Room. 20 SF is Damaged in the Boiler Room behind the Boiler and the Boiler Room has several holes and cuts. This Material is in FAIR condition as of this date.

09/04/2009 Material remains in <5% Physical Damage and <10% Water Damage. This Material is unchanged as of this date.

03/11/2010 Additional Damage observed in the form of several holes, cuts and gouging on various surfaces of Walls in Multi-Purpose Room. Friability changed from Low to Moderate to reflect this change.

12/01/2011 Additional Damage - in the form of hole observed on Wall of Boys Coaches Office. No other changes as of this date.

08/27/2014 This Material is unchanged as of this date.

02/08/2016 Sample 16-031-075 collected from Multi-Use 92, Drywall.

03/22/2016 Additional Damage observed. Boys Locker Room has a 6 SQ" hole on Wall. Stage has 2 SF of missing Paint, and Skimcoat. White Gypsum Board Paper Cover is exposed due to 6 SQ" of cracks and missing Skimcoat. No other changes as of this date.

09/13/2016 Repairs Observed. Damages repaired as of this date. Material Condition changed from FAIR to GOOD. No other changes as of this date.

02/06/2019 This Material is unchanged as of this date.

08/14/2019 This Material is unchanged as of this date.

02/03/2020 This Material is unchanged as of this date.

08/28/2020 This Material is unchanged as of this date.

02/10/2021 This Material is unchanged as of this date.

SF=Sq. Ft, I=Inches, LF=Linear Ft., N=Number, EA=Each

*HazMat Doc. All Rights Reserved.*

# SURVEY REPORT FOR

## SIERRAMONT MIDDLE SCHOOL

**BUILDING NAME**

**LOCATION**

**MATERIAL TYPE**

**QTY (APPROXIMATE)**

**COMMENTS**

SAMPLE NO.	ASBESTOS CONTENT	ASBESTOS NAME	ASBESTOS CODE
------------	------------------	---------------	---------------

02/18/2022 This Material is unchanged as of this date.

08/17/2022 This Material is unchanged as of this date.

02/15/2023 This Material is unchanged as of this date.

05-212AAA	ASSUMED	NO SAMPLE	( NS )
16-031-075	ND	NONE DETECTED	( ND )

### MULTI-PURPOSE BUILDING

ENTIRE BUILDING

SMOOTH WALL SURFACING

18,000 SF

08/24/2006 Skim Coat for Gypsum Wallboard System Walls and Ceilings. This Material is in GOOD condition as of this date.

03/06/2007 Material Description changed from ' Skim Coat for Gypsum Wallboard System Walls and Ceilings. ' to ' Skim Coat for Gypsum Wallboard System Walls and Ceilings, (under 4'x10' Pressed Wood Wall Panel with Vinyl Wall Cover in some areas). ' No other changes as of this date.

05/14/2009 5 SF is Damaged in the PE Storage Room with scratches and holes. Holes present in the Electrical Panel Room. 20 SF is Damaged in the Boiler Room behind the Boiler and the Boiler Room has several holes and cuts. This Material is in FAIR condition as of this date.

09/04/2009 Material remains in <5% Physical Damage and <10% Water Damage. This Material is unchanged as of this date.

03/11/2010 Additional Damage observed in the form of several holes, cuts and gouging on various surfaces of Walls in Multi-Purpose Room. Friability changed from Low to Moderate to reflect this change.

12/01/2011 Additional Damage - in the form of hole observed on Wall of Boys' Coaches' Office. No other changes as of this date.

03/05/2014 This Material is unchanged as of this date.

08/27/2014 This Material is unchanged as of this date.

03/22/2016 Additional Damage observed. Boys Locker Room has a 6 SQ" hole on Wall. Stage has 2 SF of missing paint, and Skimcoat. White Gypsum Board Paper Cover is exposed due to 6 SQ" of cracks and missing Skimcoat. No other changes as of this date.

09/13/2016 Repairs Observed. Damages repaired as of this date. Material Condition changed from FAIR to GOOD. No other changes as of this date.

02/06/2019 This Material is unchanged as of this date.

08/14/2019 This Material is unchanged as of this date.

02/03/2020 This Material is unchanged as of this date.

SF= Sq. Ft, l=Inches, LF=Linear Ft., N=Number, EA=Each

*HazMat Doc. All Rights Reserved.*

# SURVEY REPORT FOR

## SIERRAMONT MIDDLE SCHOOL

**BUILDING NAME**

**LOCATION**

**MATERIAL TYPE**

**QTY (APPROXIMATE)**

**COMMENTS**

SAMPLE NO.	ASBESTOS CONTENT	ASBESTOS NAME	ASBESTOS CODE
08/28/2020	This Material is unchanged as of this date.		
02/10/2021	This Material is unchanged as of this date.		
02/18/2022	This Material is unchanged as of this date.		
08/17/2022	This Material is unchanged as of this date.		
02/15/2023	This Material is unchanged as of this date.		
06-223AAA	ASSUMED	NO SAMPLE	( NS )

### MULTI-PURPOSE BUILDING

#### EXTERIOR WALLS AND OVERHANG

##### ROUGH WALL

14,360 SF

09/12/2005	Stucco Walls and Overhang. This Material is in GOOD condition as of this date.		
03/06/2007	Location Description changed from EXTERIOR WALLS AND OVERHANG to EXTERIOR WALLS AND OVERHANGS. Material Description changed from 'Stucco Walls and Overhang' to ' Stucco Exterior Walls and Overhangs'. No other changes as of this date.		
03/05/2014	This Material is unchanged as of this date.		
08/27/2014	This Material is unchanged as of this date.		
02/06/2019	This Material is unchanged as of this date.		
08/14/2019	This Material is unchanged as of this date.		
02/03/2020	This Material is unchanged as of this date.		
08/28/2020	This Material is unchanged as of this date.		
02/10/2021	Damage Observed. <5% Physical Damage - in the form of 2 LF of Cracks in Food Serving Area. Material condition changed from GOOD to FAIR overall. Friability changed from Non-Friable to Friable. No other changes as of this date.		
02/18/2022	This Material is unchanged as of this date.		
08/17/2022	This Material is unchanged as of this date.		
02/15/2023	This Material is unchanged as of this date.		

05-212AAA	ASSUMED	NO SAMPLE	( NS )
-----------	---------	-----------	--------

# SURVEY REPORT FOR

## SIERRAMONT MIDDLE SCHOOL

**BUILDING NAME**

**LOCATION**

**MATERIAL TYPE**

**QTY (APPROXIMATE)**

**COMMENTS**

SAMPLE NO.	ASBESTOS CONTENT	ASBESTOS NAME	ASBESTOS CODE
------------	------------------	---------------	---------------

### MULTI-PURPOSE BUILDING

#### EXTERIOR WALLS AND OVERHANG

##### ROUGH WALL SURFACING

14,360 SF

09/12/2005	Skim Coat for Stucco Walls and Overhang. This Material is in GOOD condition as of this date.		
03/06/2007	Location Description changed from EXTERIOR WALLS AND OVERHANG to EXTERIOR WALLS AND OVERHANGS. Material Description changed from 'Skim Coat for Stucco Walls and Overhang' to ' Skim Coat for Stucco Exterior Walls and Overhangs'. No other changes as of this date.		
03/05/2014	This Material is unchanged as of this date.		
08/27/2014	This Material is unchanged as of this date.		
02/06/2019	This Material is unchanged as of this date.		
08/14/2019	This Material is unchanged as of this date.		
02/03/2020	This Material is unchanged as of this date.		
08/28/2020	This Material is unchanged as of this date.		
02/10/2021	Damage Observed. <5% Physical Damage - in the form of 2 LF of Cracks in Food Serving Area. Material condition changed from GOOD to FAIR overall. Friability changed from Non-Friable to Friable. No other changes as of this date.		
02/18/2022	This Material is unchanged as of this date.		
08/17/2022	This Material is unchanged as of this date.		
02/15/2023	This Material is unchanged as of this date.		

**05-212AAA**

**ASSUMED**

**NO SAMPLE**

**( NS )**

### MULTI-PURPOSE BUILDING

#### KITCHEN

##### SEALANT

1,200 LF

05/14/2009	Sealant/Caulking for freezer walls and ceiling. This Material is in GOOD condition as of this date.		
09/26/2013	Friability changed from Low to Non. No other changes as of this date.		
03/05/2014	This Material is unchanged as of this date.		
08/27/2014	This Material is unchanged as of this date.		
02/06/2019	This Material is unchanged as of this date.		

SF= Sq. Ft, l=Inches, LF=Linear Ft., N=Number, EA=Each

*HazMat Doc. All Rights Reserved.*

# SURVEY REPORT FOR

## SIERRAMONT MIDDLE SCHOOL

**BUILDING NAME**

**LOCATION**

**MATERIAL TYPE**

**QTY (APPROXIMATE)**

**COMMENTS**

SAMPLE NO.	ASBESTOS CONTENT	ASBESTOS NAME	ASBESTOS CODE
------------	------------------	---------------	---------------

08/14/2019 This Material is unchanged as of this date.

02/03/2020 This Material is unchanged as of this date.

08/28/2020 This Material is unchanged as of this date.

02/10/2021 This Material is unchanged as of this date.

02/18/2022 This Material is unchanged as of this date.

08/17/2022 This Material is unchanged as of this date.

02/15/2023 This Material is unchanged as of this date.

**09-098AAA ASSUMED NO SAMPLE ( NS )**

### **MULTI-PURPOSE BUILDING**

KITCHEN

VINYL SHEETING

1,400 SF

10/16/2008 Grey Vinyl Sheeting. This Material is in GOOD condition as of this date.

09/26/2013 Friability changed from LOW to NON. No other changes as of this date.

03/05/2014 This Material is unchanged as of this date.

08/27/2014 This Material is unchanged as of this date.

02/06/2019 This Material is unchanged as of this date.

08/14/2019 This Material is unchanged as of this date.

02/03/2020 This Material is unchanged as of this date.

08/28/2020 This Material is unchanged as of this date.

02/10/2021 This Material is unchanged as of this date.

02/18/2022 This Material is unchanged as of this date.

08/17/2022 This Material is unchanged as of this date.

02/15/2023 This Material is unchanged as of this date.

**08-241AAA ASSUMED NO SAMPLE ( NS )**

# SURVEY REPORT FOR

## SIERRAMONT MIDDLE SCHOOL

<b>BUILDING NAME</b>	
<b>LOCATION</b>	
<b>MATERIAL TYPE</b>	<b>QTY (APPROXIMATE)</b>
<b>COMMENTS</b>	

SAMPLE NO.	ASBESTOS CONTENT	ASBESTOS NAME	ASBESTOS CODE
------------	------------------	---------------	---------------

### MULTI-PURPOSE BUILDING

#### KITCHEN

VINYL SHEETING BACKING PAPER/MASTIC

1,400 SF

10/16/2008 Backing Paper for Vinyl Sheeting. This Material is in GOOD condition as of this date.

08/27/2014 This Material is unchanged as of this date.

02/06/2019 This Material is unchanged as of this date.

08/14/2019 This Material is unchanged as of this date.

02/03/2020 This Material is unchanged as of this date.

08/28/2020 This Material is unchanged as of this date.

02/10/2021 This Material is unchanged as of this date.

02/18/2022 This Material is unchanged as of this date.

08/17/2022 This Material is unchanged as of this date.

02/15/2023 This Material is unchanged as of this date.

08-241AAA	ASSUMED	NO SAMPLE	( NS )
-----------	---------	-----------	--------

### MULTI-PURPOSE BUILDING

#### KITCHEN EXTERIOR STOARGE (CAGED AREA) AND EXTERIOR WALL CAVITIES

PIPE FITTING INSULATION

6 LF

09/12/2005 Pipe Fitting Insulation, 2 Fittings/4 Muddled Joints. This Material is in GOOD condition as of this date.

05/14/2009 Additional Material may also exist in Attic, Plenums, Wall/Ceiling cavities and other inaccessible locations. No other changes as of this date.

03/05/2014 This Material is unchanged as of this date.

08/27/2014 This Material is unchanged as of this date.

02/06/2019 This Material is unchanged as of this date.

08/14/2019 This Material is unchanged as of this date.

02/03/2020 This Material is unchanged as of this date.

08/28/2020 This Material is unchanged as of this date.



# SURVEY REPORT FOR

## SIERRAMONT MIDDLE SCHOOL

BUILDING NAME

LOCATION

MATERIAL TYPE

QTY (APPROXIMATE)

COMMENTS

SAMPLE NO.	ASBESTOS CONTENT	ASBESTOS NAME	ASBESTOS CODE
------------	------------------	---------------	---------------

02/10/2021 This Material is unchanged as of this date.

02/18/2022 This Material is unchanged as of this date.

08/17/2022 This Material is unchanged as of this date.

02/15/2023 This Material is unchanged as of this date.

05-212AAA	ASSUMED	NO SAMPLE	( NS )
-----------	---------	-----------	--------

### MULTI-PURPOSE BUILDING

KITCHEN, STORAGE, ELECTRICAL ROOM, RESTROOM, TABLE STORAGE ROOM, LOCKERS AREA, AND LANDING TO STAGE MULTI-PURPOSE ROOM

FIRE DOOR CORE INSULATION

360 SF

09/12/2005 Fire Door Core Insulation (8 EA DOORS). This Material is in GOOD condition as of this date.

03/06/2007 Friability changed from Low to High. No other changes as of this date.

10/16/2008 Location Description changed from KITCHEN, STORAGE, ELECTRICAL ROOM, RESTROOM, AND TABLE STORAGE ROOM to KITCHEN, STORAGE, ELECTRICAL ROOM, RESTROOM, TABLE STORAGE ROOM, LOCKERS AREA, AND LANDING TO STAGE MULTI-PURPOSE ROOM. Material Quantity changed from 168 SF to 360 SF to reflect this fact. Material Description changed from ' FIRE DOOR CORE INSULATION, (8 EA DOORS). ' to ' FIRE DOOR CORE INSULATION, (17 EA DOORS). ' Damage in Chair Storage. No other changes as of this date.

03/05/2014 This Material is unchanged as of this date.

08/27/2014 This Material is unchanged as of this date.

02/06/2019 This Material is unchanged as of this date.

08/14/2019 This Material is unchanged as of this date.

02/03/2020 This Material is unchanged as of this date.

08/28/2020 This Material is unchanged as of this date.

02/10/2021 This Material is unchanged as of this date.

02/18/2022 This Material is unchanged as of this date.

08/17/2022 This Material is unchanged as of this date.

02/15/2023 This Material is unchanged as of this date.

05-212AAA	ASSUMED	NO SAMPLE	( NS )
-----------	---------	-----------	--------

# SURVEY REPORT FOR

## SIERRAMONT MIDDLE SCHOOL

<b>BUILDING NAME</b>	
<b>LOCATION</b>	
<b>MATERIAL TYPE</b>	<b>QTY (APPROXIMATE)</b>
<b>COMMENTS</b>	

SAMPLE No.	ASBESTOS CONTENT	ASBESTOS NAME	ASBESTOS CODE
------------	------------------	---------------	---------------

### MULTI-PURPOSE BUILDING

#### MULTI-PURPOSE ROOM

##### MASTIC/ADHESIVE

5,000 SF

09/13/2016	New Mastic/Adhesive for Vinyl Floor Sheeting with Hardwood Floor Patern installed Summer 2016 Modernization Project. Material is in GOOD condition as of this date.
02/06/2019	This Material is unchanged as of this date.
08/14/2019	This Material is unchanged as of this date.
02/03/2020	This Material is unchanged as of this date.
08/28/2020	This Material is unchanged as of this date.
02/10/2021	This Material is unchanged as of this date.
02/18/2022	This Material is unchanged as of this date.
08/17/2022	This Material is unchanged as of this date.
02/15/2023	This Material is unchanged as of this date.

16-213AAA	NEW	NO SAMPLE	( NS )
-----------	-----	-----------	--------

### MULTI-PURPOSE BUILDING

#### MULTI-PURPOSE ROOM

##### VINYL SHEETING

5,000 SF

09/13/2016	New Vinyl Floor Sheeting with Hardwood Floor Patern installed Summer 2016 Modernization Project. Material is in GOOD condition as of this date.
02/06/2019	This Material is unchanged as of this date.
08/14/2019	This Material is unchanged as of this date.
02/03/2020	This Material is unchanged as of this date.
08/28/2020	This Material is unchanged as of this date.
02/10/2021	This Material is unchanged as of this date.
02/18/2022	This Material is unchanged as of this date.
08/17/2022	This Material is unchanged as of this date.
02/15/2023	This Material is unchanged as of this date.

# SURVEY REPORT FOR

## SIERRAMONT MIDDLE SCHOOL

<b>BUILDING NAME</b>	
<b>LOCATION</b>	
<b>MATERIAL TYPE</b>	<b>QTY (APPROXIMATE)</b>
<b>COMMENTS</b>	

SAMPLE NO.	ASBESTOS CONTENT	ASBESTOS NAME	ASBESTOS CODE
16-213AAA	NEW	NO SAMPLE	( NS )

### MULTI-PURPOSE BUILDING

MULTI-PURPOSE ROOM, COACH'S OFFICE, STORAGE KITCHEN, AND STORAGE

VINYL FLOOR TILE 75 SF

10/16/2008	12"x12" Beige Vinyl Floor Tile. This Material is in GOOD condition as of this date.
05/14/2009	This Material is unchanged as of this date. (Apparent New Material identified by the AHERA accredited Inspector.)
12/01/2011	Location Description changed from MULTI-PURPOSE ROOM, COACH'S OFFICE, AND STORAGE KITCHEN to MULTI-PURPOSE ROOM, COACH'S OFFICE, STORAGE KITCHEN, AND STORAGE. Quantity changed from 7,500 SF to 7,600 SF. Damage: <5% Physical Damage - in the form of 2 Tiles are broken next to Back Entry Door of Multipurpose Room and Mastic/Adhesive is exposed. Material condition changed from GOOD to FAIR overall as of this date. Friability changed from Non to Low to reflect this change.
03/05/2014	This Material is unchanged as of this date.
08/27/2014	This Material is unchanged as of this date.
09/13/2016	Material Re-assessed. Removed all except for Kitchen Storage. Material Quantitiy changed from 7,600 SF to 75 SF. Material is in GOOD condition overall . No other changes as of this date.
02/06/2019	This Material is unchanged as of this date.
08/14/2019	This Material is unchanged as of this date.
02/03/2020	This Material is unchanged as of this date.
08/28/2020	This Material is unchanged as of this date.
02/10/2021	This Material is unchanged as of this date.
02/18/2022	This Material is unchanged as of this date.
08/17/2022	This Material is unchanged as of this date.
02/15/2023	This Material is unchanged as of this date.

08-241AAA	ASSUMED	NO SAMPLE	( NS )
-----------	---------	-----------	--------

### MULTI-PURPOSE BUILDING

MULTI-PURPOSE ROOM, COACH'S OFFICE, STORAGE KITCHEN, AND STORAGE

VINYL FLOOR TILE MASTIC 75 SF

10/16/2008	Mastic/Adhesive for 12"x12" Beige Vinyl Floor Tile. This Material is in GOOD condition as of this date.
------------	---

# SURVEY REPORT FOR

## SIERRAMONT MIDDLE SCHOOL

**BUILDING NAME**

**LOCATION**

**MATERIAL TYPE**

**QTY (APPROXIMATE)**

**COMMENTS**

SAMPLE NO.	ASBESTOS CONTENT	ASBESTOS NAME	ASBESTOS CODE
05/14/2009	This Material is unchanged as of this date. (Apparent New Material identified by the AHERA accredited Inspector.)		
12/01/2011	Location Description changed from MULTI-PURPOSE ROOM, COACH'S OFFICE, AND STORAGE KITCHEN to MULTI-PURPOSE ROOM, COACH'S OFFICE, STORAGE KITCHEN, AND STORAGE. Quantity changed from 7,500 SF to 7,600 SF. Damage: <5% Physical Damage - in the form of 2 Tiles are broken next to back entry door of Multipurpose Room and Mastic is exposed. Material condition changed from GOOD to FAIR overall as of this date. Friability changed from Non to Low to reflect this change.		
03/05/2014	This Material is unchanged as of this date.		
08/27/2014	This Material is unchanged as of this date.		
09/13/2016	Material Re-assessed. Removed all except for Kitchen Storage. Material Quantitiy changed from 7,600 SF to 75 SF. Material is in GOOD condition overall . No other changes as of this date.		
02/06/2019	This Material is unchanged as of this date.		
08/14/2019	This Material is unchanged as of this date.		
02/03/2020	This Material is unchanged as of this date.		
08/28/2020	This Material is unchanged as of this date.		
02/10/2021	This Material is unchanged as of this date.		
02/18/2022	This Material is unchanged as of this date.		
08/17/2022	This Material is unchanged as of this date.		
02/15/2023	This Material is unchanged as of this date.		
08-241AAA	ASSUMED	NO SAMPLE	( NS )

### MULTI-PURPOSE BUILDING

MUSIC ROOM, MUSIC OFFICE, PRACTICE ROOMS, STAGE AND STAGE STORAGE ROOM

CARPET MASTIC

3,800 SF

09/13/2016	Mastic/Adhesive for Gray Black Carpet (Original Entry Updated 8/17/22). Material is in GOOD condition as of this date.		
02/06/2019	This Material is unchanged as of this date.		
08/14/2019	This Material is unchanged as of this date.		
02/03/2020	This Material is unchanged as of this date.		
08/28/2020	This Material is unchanged as of this date.		

SF= Sq. Ft, I=Inches, LF=Linear Ft., N=Number, EA=Each

*HazMat Doc. All Rights Reserved.*

55

***HazMat Doc***

AHERA Report B - Survey

# SURVEY REPORT FOR

## SIERRAMONT MIDDLE SCHOOL

**BUILDING NAME**

**LOCATION**

**MATERIAL TYPE**

**QTY (APPROXIMATE)**

**COMMENTS**

SAMPLE NO.	ASBESTOS CONTENT	ASBESTOS NAME	ASBESTOS CODE
02/10/2021	This Material is unchanged as of this date.		
02/18/2022	This Material is unchanged as of this date.		
08/17/2022	Material Re-Assessed. Material not observed, Material may exist under current Gray Black Carpet. No other changes as of this date.		
02/15/2023	This Material is unchanged as of this date.		
16-213AAA	NEW	NO SAMPLE	( NS )

### MULTI-PURPOSE BUILDING

MUSIC ROOM, PRACTICE ROOMS (2), AND STAGE

WALL TILE

1,410 SF

10/16/2008	1'x1' Wall Tile. This Material is in GOOD condition as of this date.		
03/11/2010	Location Description changed from MUSIC ROOM to MUSIC ROOM, AND PRACTICE ROOMS (3). Quantity changed from 410 SF to 890 SF. No other changes as of this date.		
12/01/2011	Location Description changed from MUSIC ROOM, AND PRACTICE ROOMS (3) to MUSIC ROOM, PRACTICE ROOMS (2), AND STAGE. Quantity changed from 890 SF to 1,410 SF. Damage: <5% Physical Damage - in the form of Stage area has 1 Tile missing and Mastic is exposed. Material condition changed from GOOD to FAIR overall as of this date. Friability changed from Moderate to High to reflect this change.		
03/05/2014	This Material is unchanged as of this date.		
08/27/2014	This Material is unchanged as of this date.		
03/22/2016	Partial Repair made and Additional Damage observed. Missing Wall Tile of Stage Area has been Replaced. Lower level of the Wall Tile has 60 SF of Tiles with small holes, and cuts. No other changes as of this date.		
03/30/2017	Additional Damage Observed. 2 Tiles Missing Mastic Exposed Stage. No other changes as of this date.		
02/06/2019	This Material is unchanged as of this date.		
08/14/2019	This Material is unchanged as of this date.		
02/03/2020	This Material is unchanged as of this date.		
08/28/2020	Additional Damage Observed. <5% Physical Damage in the form of 6 Tiles with Holes in Music Room. 3 Tiles with Holes in Practice Room 1. 2 Tiles with Scuffs in Practice Room 2. Material remains in FAIR condition overall. No other changes as of this date.		
02/10/2021	This Material is unchanged as of this date.		
02/18/2022	This Material is unchanged as of this date.		

SF= Sq. Ft, I=Inches, LF=Linear Ft., N=Number, EA=Each

*HazMat Doc. All Rights Reserved.*

56

**HazMat Doc**

AHERA Report B - Survey

# SURVEY REPORT FOR

## SIERRAMONT MIDDLE SCHOOL

**BUILDING NAME**

**LOCATION**

**MATERIAL TYPE**

**QTY (APPROXIMATE)**

**COMMENTS**

SAMPLE NO.	ASBESTOS CONTENT	ASBESTOS NAME	ASBESTOS CODE
------------	------------------	---------------	---------------

08/17/2022 Additional Damage Observed. <5% Physical Damage in the form of 1 Missing Tile with Brown Mastic Exposed on North Wall of Stage. Material remains in FAIR condition overall. No other changes as of this date.

02/15/2023 This Material is unchanged as of this date.

08-241AAA	ASSUMED	NO SAMPLE	( NS )
-----------	---------	-----------	--------

### MULTI-PURPOSE BUILDING

MUSIC ROOM, PRACTICE ROOMS (2), AND STAGE

WALL TILE MASTIC

1,410 SF

10/16/2008 Mastic/Adhesive for 1'x1' Wall Tile. This Material is in GOOD condition as of this date.

03/11/2010 Location Description changed from MUSIC ROOM to MUSIC ROOM, AND PRACTICE ROOMS (3). Quantity changed from 410 SF to 890 SF. No other changes as of this date.

12/01/2011 Location Description changed from MUSIC ROOM, AND PRACTICE ROOMS (3) to MUSIC ROOM, PRACTICE ROOMS (2), AND STAGE. Quantity changed from 890 SF to 1,410 SF. Damage: <5% Physical Damage - in the form of Stage area has 1 Tile missing and Mastic is exposed. Material condition changed from GOOD to FAIR overall as of this date. Friability changed from Non to Low to reflect this change.

03/05/2014 This Material is unchanged as of this date.

03/22/2016 Partial Repair made and Additional Damage observed. Missing Wall Tile of Stage Area has been Replaced. Lower level of the Wall Tile has 60 SF of Tiles with small holes, and cuts. No other changes as of this date.

03/30/2017 Additional Damage Observed. 2 Tiles Missing Mastic Exposed by Stage. No other changes as of this date.

02/06/2019 This Material is unchanged as of this date.

08/14/2019 This Material is unchanged as of this date.

02/03/2020 This Material is unchanged as of this date.

08/28/2020 Additional Damage Observed. <5% Physical Damage in the form of 6 Tiles with Holes in Music Room. 3 Tiles with Holes in Practice Room 1. 2 Tiles with Scuffs in Practice Room 2. Material remains in FAIR condition overall. No other changes as of this date.

02/10/2021 This Material is unchanged as of this date.

02/18/2022 This Material is unchanged as of this date.

08/17/2022 Additional Damage Observed. <5% Physical Damage in the form of 1 Missing Tile with Brown Mastic Exposed on North Wall of Stage. Material remains in FAIR condition overall. No other changes as of this date.

02/15/2023 This Material is unchanged as of this date.

SF=Sq. Ft, l=Inches, LF=Linear Ft., N=Number, EA=Each

*HazMat Doc. All Rights Reserved.*

57

**HazMat Doc**

AHERA Report B - Survey

# SURVEY REPORT FOR

## SIERRAMONT MIDDLE SCHOOL

**BUILDING NAME**

**LOCATION**

**MATERIAL TYPE**

**QTY (APPROXIMATE)**

**COMMENTS**

SAMPLE NO.	ASBESTOS CONTENT	ASBESTOS NAME	ASBESTOS CODE
08-241AAA	ASSUMED	NO SAMPLE	( NS )

### MULTI-PURPOSE BUILDING

OLD RESTROOM NEXT TO PE STORAGE ROOM, AND RESTROOM LOCATED BEHIND CLASSROOM 33

TERRAZZO FLOOR

600 SF

05/14/2009	Gray Epoxy Floor (Original Entry Updated 8/17/22). This Material is in GOOD condition as of this date.
12/01/2011	Location Description changed from RESTROOM NEXT TO PE STORAGE ROOM to OLD RESTROOM NEXT TO PE STORAGE ROOM, AND RESTROOM LOCATED BEHIND CLASSROOM 33. Quantity changed from 300 SF to 600 SF. No other changes as of this date.
03/05/2014	This Material is unchanged as of this date.
08/27/2014	This Material is unchanged as of this date.
02/06/2019	This Material is unchanged as of this date.
08/14/2019	This Material is unchanged as of this date.
02/03/2020	This Material is unchanged as of this date.
08/28/2020	This Material is unchanged as of this date.
02/10/2021	This Material is unchanged as of this date.
02/18/2022	This Material is unchanged as of this date.
08/17/2022	Material Re-Assessed. Material not observed, Material may exist under current Gray Epoxy Floor. No other changes as of this date.
02/15/2023	This Material is unchanged as of this date.

09-098AAA	ASSUMED	NO SAMPLE	( NS )
-----------	---------	-----------	--------

### MULTI-PURPOSE BUILDING

PRACTICE ROOM, AND BAND ROOM OFFICE

PRESSED WOOD WALL PANEL

2,960 SF

12/01/2011	Location Description changed from PRACTICE ROOM, MULTI-PURPOSE ROOM, AND BAND ROOM OFFICE to PRACTICE ROOM, AND BAND ROOM OFFICE. No other changes as of this date.
03/05/2014	This Material is unchanged as of this date.
08/27/2014	This Material is unchanged as of this date.
03/06/2017	4'x8' Pressed Wood Wall Panel with Vinyl Wall Cover, (over Gypsum Wallboard System). This Material is in GOOD condition as of this date.

# SURVEY REPORT FOR

## SIERRAMONT MIDDLE SCHOOL

BUILDING NAME

LOCATION

MATERIAL TYPE

QTY (APPROXIMATE)

COMMENTS

SAMPLE NO.	ASBESTOS CONTENT	ASBESTOS NAME	ASBESTOS CODE
02/06/2019	This Material is unchanged as of this date.		
08/14/2019	This Material is unchanged as of this date.		
02/03/2020	This Material is unchanged as of this date.		
08/28/2020	This Material is unchanged as of this date.		
02/10/2021	This Material is unchanged as of this date.		
02/18/2022	This Material is unchanged as of this date.		
08/17/2022	This Material is unchanged as of this date.		
02/15/2023	This Material is unchanged as of this date.		
05-212AAA	ASSUMED	NO SAMPLE	( NS )

### MULTI-PURPOSE BUILDING

PRACTICE ROOM, AND BAND ROOM OFFICE

PRESSED WOOD WALL PANEL MASTIC

2,960 SF

12/01/2011	Location Description changed from PRACTICE ROOM, MULTI-PURPOSE ROOM, AND BAND ROOM OFFICE to PRACTICE ROOM, AND BAND ROOM OFFICE. No other changes as of this date.		
03/05/2014	This Material is unchanged as of this date.		
08/27/2014	This Material is unchanged as of this date.		
03/06/2017	Mastic/Adhesive for 4'x8' Pressed Wood Wall Panel with Vinyl Wall Cover, (over Gypsum Wallboard System). This Material is in GOOD condition as of this date.		
02/06/2019	This Material is unchanged as of this date.		
08/14/2019	This Material is unchanged as of this date.		
02/03/2020	This Material is unchanged as of this date.		
08/28/2020	This Material is unchanged as of this date.		
02/10/2021	This Material is unchanged as of this date.		
02/18/2022	This Material is unchanged as of this date.		
08/17/2022	This Material is unchanged as of this date.		
02/15/2023	This Material is unchanged as of this date.		

05-212AAA

ASSUMED

NO SAMPLE

( NS )

SF=Sq. Ft, l=Inches, LF=Linear Ft., N=Number, EA=Each

*HazMat Doc. All Rights Reserved.*

59

***HazMat Doc***

AHERA Report B - Survey



# SURVEY REPORT FOR

## SIERRAMONT MIDDLE SCHOOL

**BUILDING NAME**

**LOCATION**

**MATERIAL TYPE**

**QTY (APPROXIMATE)**

**COMMENTS**

SAMPLE NO.	ASBESTOS CONTENT	ASBESTOS NAME	ASBESTOS CODE
05-212AAA	ASSUMED	NO SAMPLE	( NS )

### MULTI-PURPOSE BUILDING

PRACTICE ROOM, AND BAND ROOM OFFICE

VINYL WALL COVER

2,960 SF

09/12/2005	Vinyl Wall Cover, (on 4'x8' Pressed Wood Wall Panel over Gypsum Wallboard System. This Material is in GOOD condition as of this date.
03/06/2007	Material Description changed from ' 4'x8' Vinyl Covered Pressed Wood Walls. ' to ' Vinyl Wall Cover, (on 4'x8' Pressed Wood Wall Panel over Gypsum Wallboard System). This Material is in GOOD condition as of this date. No other changes as of this date.
12/01/2011	Location Description changed from PRACTICE ROOM, MULTI-PURPOSE ROOM, AND BAND ROOM OFFICE to PRACTICE ROOM, AND BAND ROOM OFFICE. No other changes as of this date.
09/26/2013	Friability changed from Low to Non. No other changes as of this date.
03/05/2014	This Material is unchanged as of this date.
08/27/2014	This Material is unchanged as of this date.
02/06/2019	This Material is unchanged as of this date.
08/14/2019	This Material is unchanged as of this date.
02/03/2020	This Material is unchanged as of this date.
08/28/2020	Damage Observed. <5% Physical Damage in the form of 1 SF of Torn and Missing Wall Cover around wall Outlet, on the West Wall in the Band Room. Material condition changed from GOOD to FAIR overall. Friability updated from Non-Friable to Friable. No other changes as of this date.
02/10/2021	This Material is unchanged as of this date.
02/18/2022	This Material is unchanged as of this date.
08/17/2022	This Material is unchanged as of this date.
02/15/2023	This Material is unchanged as of this date.

05-212AAA	ASSUMED	NO SAMPLE	( NS )
-----------	---------	-----------	--------

### MULTI-PURPOSE BUILDING

PRACTICE ROOM, AND BAND ROOM OFFICE

VINYL WALL COVER MASTIC

2,960 SF

09/12/2005	Mastic/Adhesive for Vinyl Wall Cover, (on 4'x8' Pressed Wood Wall Panel over Gypsum Wallboard System). This Material is in GOOD condition as of this date.
------------	--

SF= Sq. Ft, I=Inches, LF=Linear Ft., N=Number, EA=Each

*HazMat Doc. All Rights Reserved.*

60

***HazMat Doc***

AHERA Report B - Survey

# SURVEY REPORT FOR

## SIERRAMONT MIDDLE SCHOOL

**BUILDING NAME**

**LOCATION**

**MATERIAL TYPE**

**QTY (APPROXIMATE)**

**COMMENTS**

SAMPLE NO.	ASBESTOS CONTENT	ASBESTOS NAME	ASBESTOS CODE
03/06/2007	Material Description changed from ' Mastic/Adhesive for Vinyl Covering on 4'x8' Vinyl Covered Pressed Wood Walls. ' to ' Mastic/Adhesive for Vinyl Wall Cover, (on 4'x8' Pressed Wood Wall Panel over Gypsum Wallboard System). ' This Material is in GOOD condition as of this date.		
12/01/2011	Location Description changed from PRACTICE ROOM, MULTI-PURPOSE ROOM, AND BAND ROOM OFFICE to PRACTICE ROOM, AND BAND ROOM OFFICE. No other changes as of this date.		
03/05/2014	This Material is unchanged as of this date.		
08/27/2014	This Material is unchanged as of this date.		
02/06/2019	This Material is unchanged as of this date.		
08/14/2019	This Material is unchanged as of this date.		
02/03/2020	This Material is unchanged as of this date.		
08/28/2020	Damage Observed. <5% Physical Damage in the form of 1 SF of Torn and Missing Wall Cover around wall Outlet, on the West Wall in the Band Room. Material condition changed from GOOD to FAIR overall. Friability updated from Non-Friable to Friable. No other changes as of this date.		
02/10/2021	This Material is unchanged as of this date.		
02/18/2022	This Material is unchanged as of this date.		
08/17/2022	This Material is unchanged as of this date.		
02/15/2023	This Material is unchanged as of this date.		
05-212AAA	ASSUMED	NO SAMPLE	( NS )

### MULTI-PURPOSE BUILDING

#### SPORT EQUIPMENT ROOM

#### BASEBOARD MASTIC

162 LF

10/16/2008	Mastic/Adhesive for 4" Blue Baseboard. This Material is in GOOD condition as of this date.		
03/05/2014	This Material is unchanged as of this date.		
08/27/2014	This Material is unchanged as of this date.		
02/06/2019	This Material is unchanged as of this date.		
08/14/2019	This Material is unchanged as of this date.		
02/03/2020	This Material is unchanged as of this date.		
08/28/2020	This Material is unchanged as of this date.		

SF= Sq. Ft, l=Inches, LF=Linear Ft., N=Number, EA=Each

*HazMat Doc. All Rights Reserved.*

# SURVEY REPORT FOR

## SIERRAMONT MIDDLE SCHOOL

BUILDING NAME

LOCATION

MATERIAL TYPE

QTY (APPROXIMATE)

COMMENTS

SAMPLE NO.	ASBESTOS CONTENT	ASBESTOS NAME	ASBESTOS CODE
------------	------------------	---------------	---------------

02/10/2021 This Material is unchanged as of this date.

02/18/2022 This Material is unchanged as of this date.

08/17/2022 This Material is unchanged as of this date.

02/15/2023 This Material is unchanged as of this date.

08-241AAA	ASSUMED	NO SAMPLE	( NS )
-----------	---------	-----------	--------

### MULTI-PURPOSE BUILDING

STAGE, 2 STORAGE IN STAGE AREA, AND MULTI-PURPOSE ROOM

BASEBOARD MASTIC

920 LF

09/13/2016 New Mastic/Adhesive for 6" Black Baseboard (Original Entry Updated 8/17/22). Material is in GOOD condition as of this date.

02/06/2019 This Material is unchanged as of this date.

08/14/2019 This Material is unchanged as of this date.

02/03/2020 This Material is unchanged as of this date.

08/28/2020 This Material is unchanged as of this date.

02/10/2021 This Material is unchanged as of this date.

02/18/2022 This Material is unchanged as of this date.

08/17/2022 This Material is unchanged as of this date.

02/15/2023 This Material is unchanged as of this date.

### MULTI-PURPOSE BUILDING

STAGE, BAND ROOM, MULTI-PURPOSE ROOM, AND PRACTICE ROOM

CEILING MASTIC

8,500 SF

09/12/2005 Mastic/Adhesive for 1'x1' Ceiling Tile. This Material is in GOOD condition as of this date.

10/16/2008 Location Description changed from STAGE, BAND ROOM, AND MULTI-PURPOSE ROOM to BAND ROOM, AND MULTI-PURPOSE ROOM. 2 missing Tiles and Mastic exposed in Cafeteria. No other changes as of this date.

05/14/2009 Location changed from BAND ROOM, AND MULTI-PURPOSE ROOM to STAGE, BAND ROOM, AND MULTI-PURPOSE ROOM. No other changes as of this date.

# SURVEY REPORT FOR

## SIERRAMONT MIDDLE SCHOOL

**BUILDING NAME**

**LOCATION**

**MATERIAL TYPE**

**QTY (APPROXIMATE)**

**COMMENTS**

SAMPLE NO.	ASBESTOS CONTENT	ASBESTOS NAME	ASBESTOS CODE
------------	------------------	---------------	---------------

09/04/2009	Material remains in <5% physical damage. This Material is unchanged as of this date.		
03/11/2010	Material reassessed. Missing Tiles and exposed Mastic in Cafeteria have been replaced. Additional damage observed in the form of small holes in assembly area, next to accordion wall of Multi-Purpose room. No other changes as of this date.		
08/31/2010	Additional damage observed in the form of 3 Tiles are water damaged in Multi-Purpose Room. No other changes as of this date.		
12/01/2011	Location Description changed from STAGE, BAND ROOM, AND MULTI-PURPOSE ROOM to STAGE, BAND ROOM, MULTI-PURPOSE ROOM, AND PRACTICE ROOM. No other changes as of this date.		
09/26/2013	Material Re-Assessed. Material changed from GOOD to FAIR condition. No other changes as of this date.		
03/05/2014	This Material is unchanged as of this date.		
08/27/2014	This Material is unchanged as of this date.		
02/06/2019	This Material is unchanged as of this date.		
08/14/2019	This Material is unchanged as of this date.		
02/03/2020	Repairs Observed. All Damage Repaired. Material Condition changed from FAIR to GOOD. Friability updated from Friable to Non-Friable. No other changes as of this date.		
08/28/2020	This Material is unchanged as of this date.		
02/10/2021	This Material is unchanged as of this date.		
02/18/2022	This Material is unchanged as of this date.		
08/17/2022	This Material is unchanged as of this date.		
02/15/2023	This Material is unchanged as of this date.		

**05-212AAA**

**ASSUMED**

**NO SAMPLE**

**( NS )**

### MULTI-PURPOSE BUILDING

STAGE, BAND ROOM, MULTI-PURPOSE ROOM, AND PRACTICE ROOM

CEILING TILE

8,500 SF

09/12/2005	1'x1' Ceiling Tile. This Material is in GOOD condition as of this date.
10/16/2008	Two Tiles missing and Mastic exposed in Multi-Purpose room. No other changes as of this date.
09/04/2009	Material remains in <5% Physical Damage. This Material is unchanged as of this date.

# SURVEY REPORT FOR

## SIERRAMONT MIDDLE SCHOOL

**BUILDING NAME**

**LOCATION**

**MATERIAL TYPE**

**QTY (APPROXIMATE)**

**COMMENTS**

SAMPLE NO.	ASBESTOS CONTENT	ASBESTOS NAME	ASBESTOS CODE
03/11/2010	Material Re-Assessed. Missing Tiles and exposed Mastic in Cafeteria have been replaced. Additional Damage observed in the form of small holes in Assembly Area, next to Accordion Wall of Multi-Purpose room. No other changes as of this date.		
08/31/2010	Additional Damage observed in the form of 3 Tiles are Water Damaged in Multi-Purpose Room. No other changes as of this date.		
12/01/2011	Location Description changed from STAGE, BAND ROOM, AND MULTI-PURPOSE ROOM to STAGE, BAND ROOM, MULTI-PURPOSE ROOM, AND PRACTICE ROOM. No other changes as of this date.		
09/26/2013	Material Re-Assessed. Material changed from GOOD to FAIR condition. No other changes as of this date.		
03/05/2014	This Material is unchanged as of this date.		
08/27/2014	This Material is unchanged as of this date.		
02/08/2016	Sample 16-031-068 collected from Vestibule 91, 1'x1' Ceiling Tile.		
02/06/2019	This Material is unchanged as of this date.		
08/14/2019	This Material is unchanged as of this date.		
02/03/2020	Repairs Observed. All Damage Repaired. Material Condition changed from FAIR to GOOD. Friability updated from Friable to Non-Friable. No other changes as of this date.		
08/28/2020	This Material is unchanged as of this date.		
02/10/2021	This Material is unchanged as of this date.		
02/18/2022	This Material is unchanged as of this date.		
08/17/2022	This Material is unchanged as of this date.		
02/15/2023	This Material is unchanged as of this date.		

05-212AAA	ASSUMED	NO SAMPLE	( NS )
16-031-068	ND	NONE DETECTED	( ND )

### MULTI-PURPOSE BUILDING

STAGE STORAGE ROOMS, MULTI-PURPOSE ROOM CLASSROOM, ENTRIES TO MULTI-PURPOSE ROOM

VINYL FLOOR TILE

2,050 SF

09/13/2016	12"x12" Beige, Yellow and Blue Vinyl Floor Tiles. New Material installed during Summer 2016 Floor Project. This Material is in GOOD condition as of this date.		
02/06/2019	This Material is unchanged as of this date.		
08/14/2019	This Material is unchanged as of this date.		

SF=Sq. Ft, I=Inches, LF=Linear Ft., N=Number, EA=Each

*HazMat Doc. All Rights Reserved.*

# SURVEY REPORT FOR

## SIERRAMONT MIDDLE SCHOOL

BUILDING NAME

LOCATION

MATERIAL TYPE

QTY (APPROXIMATE)

COMMENTS

SAMPLE NO.	ASBESTOS CONTENT	ASBESTOS NAME	ASBESTOS CODE
------------	------------------	---------------	---------------

02/03/2020 This Material is unchanged as of this date.

08/28/2020 This Material is unchanged as of this date.

02/10/2021 This Material is unchanged as of this date.

02/18/2022 This Material is unchanged as of this date.

08/17/2022 This Material is unchanged as of this date.

02/15/2023 This Material is unchanged as of this date.

16-213AAA	NEW	NO SAMPLE	( NS )
-----------	-----	-----------	--------

### MULTI-PURPOSE BUILDING

STAGE STORAGE ROOMS, MULTI-PURPOSE ROOM CLASSROOM, ENTRIES TO MULTI-PURPOSE ROOM

VINYL FLOOR TILE MASTIC

2,050 SF

09/13/2016 New Mastic/Adhesive for 12"x12" Begie, Yellow and Blue Vinyl Floor Tiles installed in Summer 2016 Floor Project. Material is in GOOD condition as of this date.

02/06/2019 This Material is unchanged as of this date.

08/14/2019 This Material is unchanged as of this date.

02/03/2020 This Material is unchanged as of this date.

08/28/2020 This Material is unchanged as of this date.

02/10/2021 This Material is unchanged as of this date.

02/18/2022 This Material is unchanged as of this date.

08/17/2022 This Material is unchanged as of this date.

02/15/2023 This Material is unchanged as of this date.

16-213AAA	NEW	NO SAMPLE	( NS )
-----------	-----	-----------	--------

### MULTI-PURPOSE BUILDING

STORAGE, CHAIR STORAGE, ELECTRICAL ROOM AND BOILER ROOM

BASEBOARD MASTIC

180 LF

10/16/2008 Mastic/Adhesive for 4" Brown Baseboard. This Material is in GOOD condition as of this date.

# SURVEY REPORT FOR

## SIERRAMONT MIDDLE SCHOOL

**BUILDING NAME**

**LOCATION**

**MATERIAL TYPE**

**QTY (APPROXIMATE)**

**COMMENTS**

SAMPLE NO.	ASBESTOS CONTENT	ASBESTOS NAME	ASBESTOS CODE
05/14/2009	Additional Material identified. Location changed from STORAGE, CHAIR STORAGE AND ELECTRICAL ROOM to STORAGE, CHAIR STORAGE, ELECTRICAL ROOM AND BOILER ROOM. Quantity changed from 140 LF to 180 LF. 6 LF of Baseboard is missing in the Boiler Room, exposing the Mastic/Adhesive. Friability changed from Non to Low. This Material is in FAIR condition as of this date.		
03/05/2014	This Material is unchanged as of this date.		
08/27/2014	This Material is unchanged as of this date.		
03/17/2015	Exterior Storage Room, 1 LF of Baseboard is missing by the Door, exposing the Brown Mastic/Adhesive. No other changes as of this date.		
02/06/2019	This Material is unchanged as of this date.		
08/14/2019	This Material is unchanged as of this date.		
02/03/2020	This Material is unchanged as of this date.		
08/28/2020	This Material is unchanged as of this date.		
02/10/2021	This Material is unchanged as of this date.		
02/18/2022	This Material is unchanged as of this date.		
08/17/2022	This Material is unchanged as of this date.		
02/15/2023	This Material is unchanged as of this date.		

08-241AAA	ASSUMED	NO SAMPLE	( NS )
-----------	---------	-----------	--------

### MULTI-PURPOSE BUILDING

STORAGE EQUIPMENT ROOM

CARPET MASTIC

110 SF

10/16/2008	Mastic/Adhesive for Blue Carpet. This Material is in GOOD condition as of this date.
03/05/2014	This Material is unchanged as of this date.
08/27/2014	This Material is unchanged as of this date.
02/06/2019	Material Re-assessed. Carpet Removed Yellow Mastic Exposed. Friability changed from Non-Friable to Friable. No other changes as of this date.
08/14/2019	This Material is unchanged as of this date.
02/03/2020	This Material is unchanged as of this date.
08/28/2020	This Material is unchanged as of this date.

SF= Sq. Ft, I=Inches, LF=Linear Ft., N=Number, EA=Each

*HazMat Doc. All Rights Reserved.*

66

# HazMat Doc

AHERA Report B - Survey

# SURVEY REPORT FOR

## SIERRAMONT MIDDLE SCHOOL

BUILDING NAME

LOCATION

MATERIAL TYPE

QTY (APPROXIMATE)

COMMENTS

SAMPLE NO.	ASBESTOS CONTENT	ASBESTOS NAME	ASBESTOS CODE
------------	------------------	---------------	---------------

02/10/2021 This Material is unchanged as of this date.

02/18/2022 This Material is unchanged as of this date.

08/17/2022 This Material is unchanged as of this date.

02/15/2023 This Material is unchanged as of this date.

08-241AAA	ASSUMED	NO SAMPLE	( NS )
-----------	---------	-----------	--------

### MULTI-PURPOSE BUILDING

STUDENT RESTROOMS (2), BOYS AND GIRLS LOCKER ROOM RESTROOMS, AND KITCHEN STAFF RESTROOM

MORTAR MISCELLANEOUS

1,060 SF

03/11/2010 Grout/Mortar for 12"x12" Gray Ceramic Floor and Baseboard Tiles. (Apparent New Material identified by the AHERA accredited Inspector). This Material is in GOOD condition as of this date.

12/01/2011 Quantity reassessed and changed from 750 SF to 1,060 SF. No other changes as of this date.

03/05/2014 This Material is unchanged as of this date.

08/27/2014 This Material is unchanged as of this date.

02/06/2019 This Material is unchanged as of this date.

08/14/2019 This Material is unchanged as of this date.

08/14/2019 This Material is unchanged as of this date.

02/03/2020 This Material is unchanged as of this date.

08/28/2020 This Material is unchanged as of this date.

02/10/2021 This Material is unchanged as of this date.

02/18/2022 This Material is unchanged as of this date.

08/17/2022 This Material is unchanged as of this date.

02/15/2023 This Material is unchanged as of this date.

10-052AAA	ASSUMED	NO SAMPLE	( NS )
-----------	---------	-----------	--------

End Of Report, Total Of 67 Pages



# HOMOGENEOUS MATERIALS IN SIERRAMONT MIDDLE SCHOOL

BUILDING NAME		MATERIAL TYPE
MATERIAL CATEGORY	LOCATION	
BOILER ROOM		
SURFACING MATERIAL		
BOILER ROOM		ROUGH WALL
BOILER ROOM		ROUGH WALL SURFACING
CLASSROOM 40 PORTABLE BUILDING		
MISCELLANEOUS MATERIAL		
CLASSROOM PORTABLE 40		BASEBOARD MASTIC
CLASSROOM PORTABLE 40		CARPET MASTIC
PORTABLE 40		PORTABLE BUILDING
CLASSROOM 41 PORTABLE BUILDING		
MISCELLANEOUS MATERIAL		
CLASSROOM 41 PORTABLE BUILDING		BASEBOARD MASTIC
CLASSROOM 41 PORTABLE BUILDING		CARPET MASTIC
PORTABLE 41		PORTABLE BUILDING
CLASSROOM 42 PORTABLE BUILDING		
MISCELLANEOUS MATERIAL		
CLASSROOM 42 PORTABLE BUILDING		BASEBOARD MASTIC
CLASSROOM 42 PORTABLE BUILDING		CARPET MASTIC
PORTABLE 42		PORTABLE BUILDING
CLASSROOM 43 PORTABLE BUILDING (REMOVED)		
MISCELLANEOUS MATERIAL		
CLASSROOM 43 PORTABLE BUILDING		BASEBOARD MASTIC
CLASSROOM 43 PORTABLE BUILDING		CARPET MASTIC
PORTABLE 43		PORTABLE BUILDING
CLASSROOM 44 PORTABLE BUILDING (REMOVED)		
MISCELLANEOUS MATERIAL		
CLASSROOM 44		PORTABLE BUILDING
CLASSROOM 44 PORTABLE BUILDING		BASEBOARD MASTIC
CLASSROOM 44 PORTABLE BUILDING		CARPET MASTIC
CLASSROOM 45 PORTABLE BUILDING		

# HOMOGENEOUS MATERIALS IN SIERRAMONT MIDDLE SCHOOL

## BUILDING NAME

### MATERIAL CATEGORY

#### LOCATION

#### MATERIAL TYPE

### MISCELLANEOUS MATERIAL

CLASSROOM 45 PORTABLE BUILDING  
CLASSROOM 45 PORTABLE BUILDING  
PORTABLE 45

BASEBOARD MASTIC  
CARPET MASTIC  
PORTABLE BUILDING

## CLASSROOM 46 PORTABLE BUILDING

### MISCELLANEOUS MATERIAL

CLASSROOM 46  
CLASSROOM 46 PORTABLE BUILDING  
CLASSROOM 46 PORTABLE BUILDING

PORTABLE BUILDING  
BASEBOARD MASTIC  
CARPET MASTIC

## MAIN BUILDING

### MISCELLANEOUS MATERIAL

ALL ADMIN OFFICES, UTILITY ROOMS, STORAGE ROOMS, CUSTODIAL ROOM,  
CLASSROOMS 24, 26, 28, 29, DARK ROOM, COMPUTER CLERK ROOM, AND PREP  
ROOMS  
ALL CLASSROOMS, LOUNGE, AND PREP AREAS  
ALL CLASSROOMS, LOUNGE, AND PREP AREAS  
  
ALL CLASSROOMS, LOUNGE, AND PREP AREAS  
ALL CLASSROOMS, LOUNGE, AND PREP AREAS  
CLASSROOM 27 STORAGE ROOM  
CLASSROOMS  
CLASSROOMS 19, 21, 23, 26, 28, PREP ROOM 3, COMPUTER ROOM, CUSTODIAN  
ROOM, LOUNGE ROOM, COUNSELOR OFFICE, BOOK STORAGE ROOM, OFFICES,  
PLACE 1, PLACE 2 AND TWO COORIDORS  
CLASSROOMS 19-24, NURES' OFFICE, PODS 1-6, COPY ROOM AND ENTRY PALCE  
3  
CLASSROOMS 19-24, NURES' OFFICE, PODS 1-6, COPY ROOM AND ENTRY PALCE  
3  
ENTIRE BUILDING  
  
ENTRY FOYERS AND CLASSROOM WINDOWS  
  
HALLWAY, MEDIA CENTER, NORTH OFFICE, AND MAIN OFFICE  
HALLWAY, MEDIA CENTER, NORTH OFFICE, AND MAIN OFFICE  
HALLWAYS, OFFICES, MEDIA CENTER, PREP AREA, STORAGE ROOM, UTILITY  
ROOMS, ALL CLASSROOMS  
HALLWAYS TO PODS, AND LIBRARY (BOOK AREA AND BOOK RETURN AREA)  
NURSES' OFFICE AND LOBBY  
OFFICES, LOBBIES, HALLWAYS, MEDIA CENTER, CLASSROOMS POD 1-6, AND  
CLASSROOMS 25 AND 26  
STAFF AND ALL STUDENT RESTROOMS  
STAFF LOUNGE ROOM, STAFF WORK ROOM, 1 IN EACH POD ENTRY (6 PODS),  
CLASSROOMS 21, 26, 27, 29, AND STORAGE  
STAFF RESTROOMS (2), STUDENT RESTROOMS (6), AND HEALTH OFFICE  
RESTROOM  
THREE ELECTRICAL ROOMS, PREP ROOM, THREE STORAGE ROOMS, AND DARK  
ROOM  
THREE ELECTRICAL ROOMS, PREP ROOM, THREE STORAGE ROOMS, AND DARK  
ROOM

FIRE DOOR CORE INSULATION  
  
PRESSED WOOD WALL PANEL  
PRESSED WOOD WALL PANEL  
MASTIC  
VINYL WALL COVER  
VINYL WALL COVER MASTIC  
KILN INSULATION  
SUSPENDED CEILING TILE  
SUSPENDED CEILING TILE  
  
VINYL FLOOR TILE  
VINYL FLOOR TILE MASTIC  
  
SMOOTH WALL  
MISCELLANEOUS  
ASBESTOS CEMENT WALL  
PANEL  
CEILING MASTIC  
CEILING TILE  
BASEBOARD MASTIC  
  
SUSPENDED CEILING TILE  
BASEBOARD MASTIC  
CARPET MASTIC  
  
MORTAR MISCELLANEOUS  
SINK UNDERCOATING  
  
MORTAR MISCELLANEOUS  
  
VINYL FLOOR TILE  
VINYL FLOOR TILE MASTIC

# HOMOGENEOUS MATERIALS IN SIERRAMONT MIDDLE SCHOOL

## BUILDING NAME

### MATERIAL CATEGORY

#### LOCATION

#### MATERIAL TYPE

### SURFACING MATERIAL

ENTIRE BUILDING

SMOOTH WALL SURFACING

### THERMAL SYSTEM INSULATION

ATTIC / PLENUM

DUCT WRAP TAPE

## METAL STORAGE CONTAINERS (4 EA)

### MISCELLANEOUS MATERIAL

METAL STORAGE CONTAINERS (4 EA)

STORAGE CONTAINER

## MULTI-PURPOSE BUILDING

### MISCELLANEOUS MATERIAL

ASSEMBLY ROOM OF MULTI-PURPOSE ROOM

VINYL WALL COVER

BOYS AND GIRLS, LOCKER ROOMS, COACHES OFFICES, MUSIC ROOM

BASEBOARD MASTIC

BOYS AND GIRLS RESTROOMS, KITCHEN RESTROOM, LOCKER ROOMS, AND  
BOYS' AND GIRLS' COACHES' RESTROOM

MORTAR MISCELLANEOUS

ENTIRE BUILDING

SMOOTH WALL  
MISCELLANEOUS

KITCHEN

SEALANT

KITCHEN

VINYL SHEETING

KITCHEN

VINYL SHEETING BACKING  
PAPER/MASTIC

KITCHEN, STORAGE, ELECTRICAL ROOM, RESTROOM, TABLE STORAGE ROOM,  
LOCKERS AREA, AND LANDING TO STAGE MULTI-PURPOSE ROOM

FIRE DOOR CORE INSULATION

MULTI-PURPOSE ROOM

MASTIC/ADHESIVE

MULTI-PURPOSE ROOM

VINYL SHEETING

MULTI-PURPOSE ROOM, COACH'S OFFICE, STORAGE KITCHEN, AND STORAGE

VINYL FLOOR TILE

MULTI-PURPOSE ROOM, COACH'S OFFICE, STORAGE KITCHEN, AND STORAGE

VINYL FLOOR TILE MASTIC

MUSIC ROOM, MUSIC OFFICE, PRACTICE ROOMS, STAGE AND STAGE STORAGE  
ROOM

CARPET MASTIC

MUSIC ROOM, PRACTICE ROOMS (2), AND STAGE

WALL TILE

MUSIC ROOM, PRACTICE ROOMS (2), AND STAGE

WALL TILE MASTIC

OLD RESTROOM NEXT TO PE STORAGE ROOM, AND RESTROOM LOCATED  
BEHIND CLASSROOM 33

TERRAZZO FLOOR

PRACTICE ROOM, AND BAND ROOM OFFICE

PRESSED WOOD WALL PANEL

PRACTICE ROOM, AND BAND ROOM OFFICE

PRESSED WOOD WALL PANEL  
MASTIC

PRACTICE ROOM, AND BAND ROOM OFFICE

VINYL WALL COVER

PRACTICE ROOM, AND BAND ROOM OFFICE

VINYL WALL COVER MASTIC

SPORT EQUIPMENT ROOM

BASEBOARD MASTIC

STAGE, 2 STORAGE IN STAGE AREA, AND MULTI-PURPOSE ROOM

BASEBOARD MASTIC

STAGE, BAND ROOM, MULTI-PURPOSE ROOM, AND PRACTICE ROOM

CEILING MASTIC

STAGE, BAND ROOM, MULTI-PURPOSE ROOM, AND PRACTICE ROOM

CEILING TILE

STAGE STORAGE ROOMS, MULTI-PURPOSE ROOM CLASSROOM, ENTRIES TO  
MULTI-PURPOSE ROOM

VINYL FLOOR TILE

STAGE STORAGE ROOMS, MULTI-PURPOSE ROOM CLASSROOM, ENTRIES TO  
MULTI-PURPOSE ROOM

VINYL FLOOR TILE MASTIC

STORAGE, CHAIR STORAGE, ELECTRICAL ROOM AND BOILER ROOM

BASEBOARD MASTIC

STORAGE EQUIPMENT ROOM

CARPET MASTIC

# **HOMOGENEOUS MATERIALS IN**

## **SIERRAMONT MIDDLE SCHOOL**

---

**BUILDING NAME****MATERIAL CATEGORY****LOCATION****MATERIAL TYPE**

---

STUDENT RESTROOMS (2), BOYS AND GIRLS LOCKER ROOM RESTROOMS, AND  
KITCHEN STAFF RESTROOM

MORTAR MISCELLANEOUS

**SURFACING MATERIAL**

ENTIRE BUILDING

SMOOTH WALL SURFACING

EXTERIOR WALLS AND OVERHANG

ROUGH WALL

EXTERIOR WALLS AND OVERHANG

ROUGH WALL SURFACING

**THERMAL SYSTEM INSULATION**

BOILER ROOM NEXT TO GIRLS LOCKER ROOM

DUCT WRAP TAPE

KITCHEN EXTERIOR STOARGE (CAGED AREA) AND EXTERIOR WALL CAVITIES

PIPE FITTING INSULATION

---

**End Of Report, Total Of 4 Pages**

---

# FRIABLE LOCATIONS IN SIERRAMONT MIDDLE SCHOOL

BUILDING NAME	LOCATION	QTY (APPROXIMATE)	ASBESTOS CONTENT
MATERIAL TYPE			
<b>MAIN BUILDING</b>			
	ALL ADMIN OFFICES, UTILITY ROOMS, STORAGE ROOMS, CUSTODIAL ROOM, CLASSROOMS 24, 26, 28, 29, DARK ROOM, COMPUTER CLERK ROOM, AND PREP ROOMS		
	FIRE DOOR CORE INSULATION	693 SF	Assumed
	ALL CLASSROOMS, LOUNGE, AND PREP AREAS		
	PRESSED WOOD WALL PANEL	14,630 SF	Assumed
	ALL CLASSROOMS, LOUNGE, AND PREP AREAS		
	PRESSED WOOD WALL PANEL MASTIC	14,630 SF	Assumed
	ALL CLASSROOMS, LOUNGE, AND PREP AREAS		
	VINYL WALL COVER	14,630 SF	Assumed
	ALL CLASSROOMS, LOUNGE, AND PREP AREAS		
	VINYL WALL COVER MASTIC	14,630 SF	Assumed
	ATTIC / PLENUM		
	DUCT WRAP TAPE	1,000 LF	Assumed
	CLASSROOM 27 STORAGE ROOM		
	KILN INSULATION	60 SF	Assumed
	CLASSROOMS		
	SUSPENDED CEILING TILE	17,100 SF	Assumed
	CLASSROOMS 19, 21, 23, 26, 28, PREP ROOM 3, COMPUTER ROOM, CUSTODIAN ROOM, LOUNGE ROOM, COUNSELOR OFFICE, BOOK STORAGE ROOM, OFFICES, PLACE 1, PLACE 2 AND TWO COORIDORS		
	SUSPENDED CEILING TILE	10,150 SF	Assumed
	CLASSROOMS 19-24, NURES' OFFICE, PODS 1-6, COPY ROOM AND ENTRY PALCE 3		
	VINYL FLOOR TILE	10,400 SF	Assumed
	CLASSROOMS 19-24, NURES' OFFICE, PODS 1-6, COPY ROOM AND ENTRY PALCE 3		
	VINYL FLOOR TILE MASTIC	10,400 SF	Assumed
	HALLWAY, MEDIA CENTER, NORTH OFFICE, AND MAIN OFFICE		
	CEILING MASTIC	6,000 SF	Assumed
	HALLWAY, MEDIA CENTER, NORTH OFFICE, AND MAIN OFFICE		
	CEILING TILE	6,000 SF	Assumed
	HALLWAYS TO PODS, AND LIBRARY (BOOK AREA AND BOOK RETURN AREA)		
	SUSPENDED CEILING TILE	1,350 SF	Assumed
	STAFF AND ALL STUDENT RESTROOMS		
	MORTAR MISCELLANEOUS	2,800 SF	Assumed
	THREE ELECTRICAL ROOMS, PREP ROOM, THREE STORAGE ROOMS, AND DARK ROOM		
	VINYL FLOOR TILE	1,340 SF	Assumed

# FRIABLE LOCATIONS IN SIERRAMONT MIDDLE SCHOOL

BUILDING NAME			
LOCATION		QTY	ASBESTOS
MATERIAL TYPE		(APPROXIMATE)	CONTENT
THREE ELECTRICAL ROOMS, PREP ROOM, THREE STORAGE ROOMS, AND DARK ROOM			
VINYL FLOOR TILE MASTIC		1,340 SF	Assumed
<b>MULTI-PURPOSE BUILDING</b>			
BOILER ROOM NEXT TO GIRLS LOCKER ROOM			
DUCT WRAP TAPE		20 SF	Assumed
BOYS AND GIRLS RESTROOMS, KITCHEN RESTROOM, LOCKER ROOMS, AND BOYS' AND GIRLS' COACHES' RESTROOM			
MORTAR MISCELLANEOUS		2,050 SF	Assumed
ENTIRE BUILDING			
SMOOTH WALL MISCELLANEOUS		18,000 SF	Assumed
ENTIRE BUILDING			
SMOOTH WALL SURFACING		18,000 SF	Assumed
EXTERIOR WALLS AND OVERHANG			
ROUGH WALL		14,360 SF	Assumed
EXTERIOR WALLS AND OVERHANG			
ROUGH WALL SURFACING		14,360 SF	Assumed
KITCHEN			
VINYL SHEETING BACKING PAPER/MASTIC		1,400 SF	Assumed
KITCHEN EXTERIOR STOARGE (CAGED AREA) AND EXTERIOR WALL CAVITIES			
PIPE FITTING INSULATION		6 LF	Assumed
KITCHEN, STORAGE, ELECTRICAL ROOM, RESTROOM, TABLE STORAGE ROOM, LOCKERS AREA, AND LANDING TO STAGE MULTI-PURPOSE ROOM			
FIRE DOOR CORE INSULATION		360 SF	Assumed
MUSIC ROOM, PRACTICE ROOMS (2), AND STAGE			
WALL TILE		1,410 SF	Assumed
MUSIC ROOM, PRACTICE ROOMS (2), AND STAGE			
WALL TILE MASTIC		1,410 SF	Assumed
PRACTICE ROOM, AND BAND ROOM OFFICE			
PRESSED WOOD WALL PANEL		2,960 SF	Assumed
PRACTICE ROOM, AND BAND ROOM OFFICE			
VINYL WALL COVER		2,960 SF	Assumed
PRACTICE ROOM, AND BAND ROOM OFFICE			
VINYL WALL COVER MASTIC		2,960 SF	Assumed
STORAGE, CHAIR STORAGE, ELECTRICAL ROOM AND BOILER ROOM			
BASEBOARD MASTIC		180 LF	Assumed

**FRIABLE LOCATIONS IN  
SIERRAMONT MIDDLE SCHOOL**

BUILDING NAME			
LOCATION			
MATERIAL TYPE		QTY (APPROXIMATE)	ASBESTOS CONTENT
STORAGE EQUIPMENT ROOM			
CARPET MASTIC		110 SF	Assumed
End Of Report, Total Of 3 Pages			

# Non- Friable Locations In SIERRAMONT MIDDLE SCHOOL

BUILDING NAME	LOCATION	QTY (APPROXIMATE)	ASBESTOS CONTENT
MATERIAL TYPE			
<b>BOILER ROOM</b>			
BOILER ROOM	ROUGH WALL	1,800 SF	Assumed
BOILER ROOM	ROUGH WALL SURFACING	1,800 SF	Assumed
<b>CLASSROOM 40 PORTABLE BUILDING</b>			
CLASSROOM PORTABLE 40	BASEBOARD MASTIC	50 SF	Assumed
CLASSROOM PORTABLE 40	CARPET MASTIC	960 SF	Assumed
<b>CLASSROOM 41 PORTABLE BUILDING</b>			
CLASSROOM 41 PORTABLE BUILDING	BASEBOARD MASTIC	50 SF	Assumed
CLASSROOM 41 PORTABLE BUILDING	CARPET MASTIC	960 SF	Assumed
<b>CLASSROOM 42 PORTABLE BUILDING</b>			
CLASSROOM 42 PORTABLE BUILDING	BASEBOARD MASTIC	50 SF	Assumed
CLASSROOM 42 PORTABLE BUILDING	CARPET MASTIC	960 SF	Assumed
<b>CLASSROOM 43 PORTABLE BUILDING (REMOVED)</b>			
CLASSROOM 43 PORTABLE BUILDING	BASEBOARD MASTIC	0 SF	Assumed
CLASSROOM 43 PORTABLE BUILDING	CARPET MASTIC	0 SF	Assumed
<b>CLASSROOM 44 PORTABLE BUILDING (REMOVED)</b>			
CLASSROOM 44 PORTABLE BUILDING	BASEBOARD MASTIC	0 SF	Assumed
CLASSROOM 44 PORTABLE BUILDING	CARPET MASTIC	0 SF	Assumed
<b>CLASSROOM 45 PORTABLE BUILDING</b>			
CLASSROOM 45 PORTABLE BUILDING	BASEBOARD MASTIC	50 SF	Assumed
CLASSROOM 45 PORTABLE BUILDING	CARPET MASTIC	960 SF	Assumed
<b>CLASSROOM 46 PORTABLE BUILDING</b>			
CLASSROOM 46 PORTABLE BUILDING	BASEBOARD MASTIC	50 SF	Assumed
CLASSROOM 46 PORTABLE BUILDING	CARPET MASTIC	960 SF	Assumed



# Non- Friable Locations In SIERRAMONT MIDDLE SCHOOL

BUILDING NAME	LOCATION	QTY (APPROXIMATE)	ASBESTOS CONTENT
MATERIAL TYPE			
<b>MAIN BUILDING</b>			
ENTIRE BUILDING	SMOOTH WALL MISCELLANEOUS	76,000 SF	Assumed
ENTIRE BUILDING	SMOOTH WALL SURFACING	76,000 SF	Assumed
ENTRY FOYERS AND CLASSROOM WINDOWS	ASBESTOS CEMENT WALL PANEL	286 SF	Assumed
HALLWAYS, OFFICES, MEDIA CENTER, PREP AREA, STORAGE ROOM, UTILITY ROOMS, ALL CLASSROOMS	BASEBOARD MASTIC	11,000 LF	New Material
NURSES' OFFICE AND LOBBY	BASEBOARD MASTIC	180 LF	New Material
OFFICES, LOBBIES, HALLWAYS, MEDIA CENTER, CLASSROOMS POD 1-6, AND CLASSROOMS 25 AND 26	CARPET MASTIC	18,000 SF	Assumed
STAFF LOUNGE ROOM, STAFF WORK ROOM, 1 IN EACH POD ENTRY (6 PODS), CLASSROOMS 21, 26, 27, 29, AND STORAGE	SINK UNDERCOATING	114 SF	Assumed
STAFF RESTROOMS (2), STUDENT RESTROOMS (6), AND HEALTH OFFICE RESTROOM	MORTAR MISCELLANEOUS	1,500 SF	Assumed
<b>METAL STORAGE CONTAINERS (4 EA)</b>			
<b>MULTI-PURPOSE BUILDING</b>			
ASSEMBLY ROOM OF MULTI-PURPOSE ROOM	VINYL WALL COVER	500 SF	Assumed
BOYS AND GIRLS, LOCKER ROOMS, COACHES OFFICES, MUSIC ROOM	BASEBOARD MASTIC	500 LF	New Material
KITCHEN	SEALANT	1,200 LF	Assumed
KITCHEN	VINYL SHEETING	1,400 SF	Assumed
MULTI-PURPOSE ROOM	MASTIC/ADHESIVE	5,000 SF	Assumed
MULTI-PURPOSE ROOM	VINYL SHEETING	5,000 SF	New Material
MULTI-PURPOSE ROOM, COACH'S OFFICE, STORAGE KITCHEN, AND STORAGE	VINYL FLOOR TILE	75 SF	Assumed
MULTI-PURPOSE ROOM, COACH'S OFFICE, STORAGE KITCHEN, AND STORAGE	VINYL FLOOR TILE MASTIC	75 SF	Assumed
MUSIC ROOM, MUSIC OFFICE, PRACTICE ROOMS, STAGE AND STAGE STORAGE ROOM	CARPET MASTIC	3,800 SF	Assumed
OLD RESTROOM NEXT TO PE STORAGE ROOM, AND RESTROOM LOCATED BEHIND CLASSROOM 33	TERRAZZO FLOOR	600 SF	Assumed

# Non- Friable Locations In SIERRAMONT MIDDLE SCHOOL

BUILDING NAME			
LOCATION		QTY	ASBESTOS
MATERIAL TYPE		(APPROXIMATE)	CONTENT
PRACTICE ROOM, AND BAND ROOM OFFICE			
PRESSED WOOD WALL PANEL MASTIC		2,960 SF	Assumed
SPORT EQUIPMENT ROOM			
BASEBOARD MASTIC		162 LF	Assumed
STAGE, 2 STORAGE IN STAGE AREA, AND MULTI-PURPOSE ROOM			
BASEBOARD MASTIC		920 LF	Assumed
STAGE, BAND ROOM, MULTI-PURPOSE ROOM, AND PRACTICE ROOM			
CEILING MASTIC		8,500 SF	Assumed
STAGE, BAND ROOM, MULTI-PURPOSE ROOM, AND PRACTICE ROOM			
CEILING TILE		8,500 SF	Assumed
STAGE STORAGE ROOMS, MULTI-PURPOSE ROOM CLASSROOM, ENTRIES TO MULTI-PURPOSE ROOM			
VINYL FLOOR TILE		2,050 SF	Assumed
STAGE STORAGE ROOMS, MULTI-PURPOSE ROOM CLASSROOM, ENTRIES TO MULTI-PURPOSE ROOM			
VINYL FLOOR TILE MASTIC		2,050 SF	Assumed
STUDENT RESTROOMS (2), BOYS AND GIRLS LOCKER ROOM RESTROOMS, AND KITCHEN STAFF RESTROOM			
MORTAR MISCELLANEOUS		1,060 SF	Assumed
End Of Report, Total Of 3 Pages			

**RECOMMENDATIONS FOR**  
**SIERRAMONT MIDDLE SCHOOL**

**BUILDING NAME**

**LOCATION**

**MATERIAL TYPE**

**RECOMMENDATION**

**QTY**

**(APPROXIMATE)**

**BOILER ROOM**

BOILER ROOM

ROUGH WALL

1,800 SF

- (a) No abatement is necessary.
  - (b) Maintain the material in an intact and undamaged condition.
  - (c) Include this material in the Operations and Maintenance (O & M) program until it has been replaced with a material that does not contain Asbestos.
  - (d) Include this material in the long term surveillance and re-inspection program
  - (e) Remove the material if it becomes damaged or repairs and maintenance work may impact this material.
- Removal must be designed and performed by accredited personnel only.

BOILER ROOM

ROUGH WALL SURFACING

1,800 SF

- (a) No abatement is necessary.
  - (b) Maintain the material in an intact and undamaged condition.
  - (c) Include this material in the Operations and Maintenance (O & M) program until it has been replaced with a material that does not contain Asbestos.
  - (d) Include this material in the long term surveillance and re-inspection program
  - (e) Remove the material if it becomes damaged or repairs and maintenance work may impact this material.
- Removal must be designed and performed by accredited personnel only.

**CLASSROOM 40 PORTABLE BUILDING**

CLASSROOM PORTABLE 40

BASEBOARD MASTIC

50 SF

- (a) No abatement is necessary.
  - (b) Maintain the material in an intact and undamaged condition.
  - (c) Include this material in the Operations and Maintenance (O & M) program until it has been replaced with a material that does not contain Asbestos.
  - (d) Include this material in the long term surveillance and re-inspection program
  - (e) Remove the material if it becomes damaged or repairs and maintenance work may impact this material.
- Removal must be designed and performed by accredited personnel only.

**RECOMMENDATIONS FOR**  
**SIERRAMONT MIDDLE SCHOOL**

---

**BUILDING NAME****LOCATION****MATERIAL TYPE****RECOMMENDATION****QTY****(APPROXIMATE)**

---

**CLASSROOM PORTABLE 40****CARPET MASTIC****960 SF**

- (a) No abatement is necessary.
  - (b) Maintain the material in an intact and undamaged condition.
  - (c) Include this material in the Operations and Maintenance (O & M) program until it has been replaced with a material that does not contain Asbestos.
  - (d) Include this material in the long term surveillance and re-inspection program
  - (e) Remove the material if it becomes damaged or repairs and maintenance work may impact this material.
- Removal must be designed and performed by accredited personnel only.

---

**PORTABLE 40****PORTABLE BUILDING****960 SF**

- (a) This is a replacement/new material.
- (b) The District should obtain documentation from the manufacturer/installer that no asbestos has been used in the manufacture or installation of this building material.
- (c) This documentation is to be maintained with the District's AHERA records.

---

**CLASSROOM 41 PORTABLE BUILDING**

---

**CLASSROOM 41 PORTABLE BUILDING****BASEBOARD MASTIC****50 SF**

- (a) No abatement is necessary.
  - (b) Maintain the material in an intact and undamaged condition.
  - (c) Include this material in the Operations and Maintenance (O & M) program until it has been replaced with a material that does not contain Asbestos.
  - (d) Include this material in the long term surveillance and re-inspection program
  - (e) Remove the material if it becomes damaged or repairs and maintenance work may impact this material.
- Removal must be designed and performed by accredited personnel only.

---

**CLASSROOM 41 PORTABLE BUILDING****CARPET MASTIC****960 SF**

- (a) No abatement is necessary.
  - (b) Maintain the material in an intact and undamaged condition.
  - (c) Include this material in the Operations and Maintenance (O & M) program until it has been replaced with a material that does not contain Asbestos.
  - (d) Include this material in the long term surveillance and re-inspection program
  - (e) Remove the material if it becomes damaged or repairs and maintenance work may impact this material.
- Removal must be designed and performed by accredited personnel only.
-

**RECOMMENDATIONS FOR**  
**SIERRAMONT MIDDLE SCHOOL**

---

**BUILDING NAME****LOCATION****MATERIAL TYPE****RECOMMENDATION****QTY****(APPROXIMATE)**

---

**PORTABLE 41**

PORTABLE BUILDING

960 SF

- (a) This is a replacement/new material.
- (b) The district should obtain documentation from the manufacturer/installer that no asbestos has been used in the manufacture or installation of this building material.
- (c) This documentation is to be maintained with the district's AHERA records.

---

**CLASSROOM 42 PORTABLE BUILDING**

---

**CLASSROOM 42 PORTABLE BUILDING**

BASEBOARD MASTIC

50 SF

- (a) No abatement is necessary.
  - (b) Maintain the material in an intact and undamaged condition.
  - (c) Include this material in the Operations and Maintenance (O & M) program until it has been replaced with a material that does not contain Asbestos.
  - (d) Include this material in the long term surveillance and re-inspection program
  - (e) Remove the material if it becomes damaged or repairs and maintenance work may impact this material.
- Removal must be designed and performed by accredited personnel only.

---

**CLASSROOM 42 PORTABLE BUILDING**

CARPET MASTIC

960 SF

- (a) No abatement is necessary.
  - (b) Maintain the material in an intact and undamaged condition.
  - (c) Include this material in the Operations and Maintenance (O & M) program until it has been replaced with a material that does not contain Asbestos.
  - (d) Include this material in the long term surveillance and re-inspection program
  - (e) Remove the material if it becomes damaged or repairs and maintenance work may impact this material.
- Removal must be designed and performed by accredited personnel only.

---

**PORTABLE 42**

PORTABLE BUILDING

960 SF

- (a) This is a replacement/new material.
  - (b) The district should obtain documentation from the manufacturer/installer that no asbestos has been used in the manufacture or installation of this building material.
  - (c) This documentation is to be maintained with the district's AHERA records.
-

**RECOMMENDATIONS FOR**  
**SIERRAMONT MIDDLE SCHOOL**

**BUILDING NAME**

**LOCATION**

**MATERIAL TYPE**

**RECOMMENDATION**

**QTY**

**(APPROXIMATE)**

**CLASSROOM 43 PORTABLE BUILDING (REMOVED)**

CLASSROOM 43 PORTABLE BUILDING

BASEBOARD MASTIC

0 SF

The material has been removed. No further recommendation is required.

CLASSROOM 43 PORTABLE BUILDING

CARPET MASTIC

0 SF

The material has been removed. No further recommendation is required.

PORTABLE 43

PORTABLE BUILDING

0 SF

The material has been removed. No further recommendation is required.

**CLASSROOM 44 PORTABLE BUILDING (REMOVED)**

CLASSROOM 44

PORTABLE BUILDING

0 SF

The material has been removed. No further recommendation is required.

CLASSROOM 44 PORTABLE BUILDING

BASEBOARD MASTIC

0 SF

The material has been removed. No further recommendation is required.

CLASSROOM 44 PORTABLE BUILDING

CARPET MASTIC

0 SF

The material has been removed. No further recommendation is required.

# RECOMMENDATIONS FOR

## SIERRAMONT MIDDLE SCHOOL

BUILDING NAME	
LOCATION	
MATERIAL TYPE	QTY
RECOMMENDATION	(APPROXIMATE)

### CLASSROOM 45 PORTABLE BUILDING

#### CLASSROOM 45 PORTABLE BUILDING

BASEBOARD MASTIC 50 SF

- (a) No abatement is necessary.
  - (b) Maintain the material in an intact and undamaged condition.
  - (c) Include this material in the Operations and Maintenance (O & M) program until it has been replaced with a material that does not contain Asbestos.
  - (d) Include this material in the long term surveillance and re-inspection program
  - (e) Remove the material if it becomes damaged or repairs and maintenance work may impact this material.
- Removal must be designed and performed by accredited personnel only.

#### CLASSROOM 45 PORTABLE BUILDING

CARPET MASTIC 960 SF

- (a) No abatement is necessary.
  - (b) Maintain the material in an intact and undamaged condition.
  - (c) Include this material in the Operations and Maintenance (O & M) program until it has been replaced with a material that does not contain Asbestos.
  - (d) Include this material in the long term surveillance and re-inspection program
  - (e) Remove the material if it becomes damaged or repairs and maintenance work may impact this material.
- Removal must be designed and performed by accredited personnel only.

#### PORTABLE 45

PORTABLE BUILDING 960 SF

- (a) This is a replacement/new material.
- (b) The District should obtain documentation from the manufacturer/installer that no asbestos has been used in the manufacture or installation of this building material.
- (c) This documentation is to be maintained with the District's AHERA records.

**RECOMMENDATIONS FOR**  
**SIERRAMONT MIDDLE SCHOOL**

**BUILDING NAME**

**LOCATION**

**MATERIAL TYPE**

**RECOMMENDATION**

**QTY**

**(APPROXIMATE)**

**CLASSROOM 46 PORTABLE BUILDING**

**CLASSROOM 46**

PORTABLE BUILDING

960 SF

- (a) This is a replacement/new material.
- (b) The District should obtain documentation from the manufacturer/installer that no asbestos has been used in the manufacture or installation of this building material.
- (c) This documentation is to be maintained with the District's AHERA records.

**CLASSROOM 46 PORTABLE BUILDING**

BASEBOARD MASTIC

50 SF

- (a) No abatement is necessary.
  - (b) Maintain the material in an intact and undamaged condition.
  - (c) Include this material in the Operations and Maintenance (O & M) program until it has been replaced with a material that does not contain Asbestos.
  - (d) Include this material in the long term surveillance and re-inspection program
  - (e) Remove the material if it becomes damaged or repairs and maintenance work may impact this material.
- Removal must be designed and performed by accredited personnel only.

**CLASSROOM 46 PORTABLE BUILDING**

CARPET MASTIC

960 SF

- (a) No abatement is necessary.
  - (b) Maintain the material in an intact and undamaged condition.
  - (c) Include this material in the Operations and Maintenance (O & M) program until it has been replaced with a material that does not contain Asbestos.
  - (d) Include this material in the long term surveillance and re-inspection program
  - (e) Remove the material if it becomes damaged or repairs and maintenance work may impact this material.
- Removal must be designed and performed by accredited personnel only.



# RECOMMENDATIONS FOR

## SIERRAMONT MIDDLE SCHOOL

**BUILDING NAME**

**LOCATION**

**MATERIAL TYPE**

**RECOMMENDATION**

**QTY**

**(APPROXIMATE)**

### MAIN BUILDING

ALL ADMIN OFFICES, UTILITY ROOMS, STORAGE ROOMS, CUSTODIAL ROOM, CLASSROOMS 24, 26, 28, 29, DARK ROOM, COMPUTER CLERK ROOM, AND PREP ROOMS

FIRE DOOR CORE INSULATION

693 SF

- (a) No abatement is necessary.
- (b) Maintain the material in an intact and undamaged condition.
- (c) Include this material in the Operations and Maintenance (O & M) program until it has been replaced with a material that does not contain Asbestos.
- (d) Include this material in the long term surveillance and re-inspection program
- (e) Remove the material if it becomes damaged or repairs and maintenance work may impact this material. Removal must be designed and performed by accredited personnel only.

### ALL CLASSROOMS, LOUNGE, AND PREP AREAS

PRESSED WOOD WALL PANEL

14,630 SF

- (a) No abatement is necessary.
- (b) Maintain the material in an intact and undamaged condition.
- (c) Include this material in the Operations and Maintenance (O & M) program until it has been replaced with a material that does not contain Asbestos.
- (d) Include this material in the long term surveillance and re-inspection program
- (e) Remove the material if it becomes damaged or repairs and maintenance work may impact this material. Removal must be designed and performed by accredited personnel only.

### ALL CLASSROOMS, LOUNGE, AND PREP AREAS

PRESSED WOOD WALL PANEL MASTIC

14,630 SF

- (a) No abatement is necessary.
- (b) Maintain the material in an intact and undamaged condition.
- (c) Include this material in the Operations and Maintenance (O & M) program until it has been replaced with a material that does not contain Asbestos.
- (d) Include this material in the long term surveillance and re-inspection program
- (e) Remove the material if it becomes damaged or repairs and maintenance work may impact this material. Removal must be designed and performed by accredited personnel only.

### ALL CLASSROOMS, LOUNGE, AND PREP AREAS

VINYL WALL COVER

14,630 SF

- (a) No abatement is necessary.
- (b) Maintain the material in an intact and undamaged condition.
- (c) Include this material in the Operations and Maintenance (O & M) program until it has been replaced with a material that does not contain Asbestos.
- (d) Include this material in the long term surveillance and re-inspection program
- (e) Remove the material if it becomes damaged or repairs and maintenance work may impact this material. Removal must be designed and performed by accredited personnel only.

**RECOMMENDATIONS FOR**  
**SIERRAMONT MIDDLE SCHOOL**

**BUILDING NAME**

**LOCATION**

**MATERIAL TYPE**

**RECOMMENDATION**

**QTY**

**(APPROXIMATE)**

**ALL CLASSROOMS, LOUNGE, AND PREP AREAS**

VINYL WALL COVER MASTIC

14,630 SF

- (a) No abatement is necessary.
  - (b) Maintain the material in an intact and undamaged condition.
  - (c) Include this material in the Operations and Maintenance (O & M) program until it has been replaced with a material that does not contain Asbestos.
  - (d) Include this material in the long term surveillance and re-inspection program
  - (e) Remove the material if it becomes damaged or repairs and maintenance work may impact this material.
- Removal must be designed and performed by accredited personnel only.

**ATTIC / PLENUM**

DUCT WRAP TAPE

1,000 LF

- (a) No abatement is necessary.
  - (b) Maintain the material in an intact and undamaged condition.
  - (c) Include this material in the Operations and Maintenance (O & M) program until it has been replaced with a material that does not contain Asbestos.
  - (d) Include this material in the long term surveillance and re-inspection program
  - (e) Remove the material if it becomes damaged or repairs and maintenance work may impact this material.
- Removal must be designed and performed by accredited personnel only.

**CLASSROOM 27 STORAGE ROOM**

KILN INSULATION

60 SF

- (a) No abatement is necessary.
  - (b) Maintain the material in an intact and undamaged condition.
  - (c) Include this material in the Operations and Maintenance (O & M) program until it has been replaced with a material that does not contain Asbestos.
  - (d) Include this material in the long term surveillance and re-inspection program
  - (e) Remove the material if it becomes damaged or repairs and maintenance work may impact this material.
- Removal must be designed and performed by accredited personnel only.

**CLASSROOMS**

SUSPENDED CEILING TILE

17,100 SF

- (a) No abatement is necessary.
  - (b) Maintain the material in an intact and undamaged condition.
  - (c) Include this material in the Operations and Maintenance (O & M) program until it has been replaced with a material that does not contain Asbestos.
  - (d) Include this material in the long term surveillance and re-inspection program
  - (e) Remove the material if it becomes damaged or repairs and maintenance work may impact this material.
- Removal must be designed and performed by accredited personnel only.

# RECOMMENDATIONS FOR

## SIERRAMONT MIDDLE SCHOOL

**BUILDING NAME**

**LOCATION**

**MATERIAL TYPE**

**RECOMMENDATION**

**QTY**

**(APPROXIMATE)**

CLASSROOMS 19, 21, 23, 26, 28, PREP ROOM 3, COMPUTER ROOM, CUSTODIAN ROOM, LOUNGE ROOM, COUNSELOR OFFICE, BOOK STORAGE ROOM, OFFICES, PLACE 1, PLACE 2 AND TWO COORIDORS

SUSPENDED CEILING TILE

10,150 SF

- (a) No abatement is necessary.
  - (b) Maintain the material in an intact and undamaged condition.
  - (c) Include this material in the Operations and Maintenance (O & M) program until it has been replaced with a material that does not contain Asbestos.
  - (d) Include this material in the long term surveillance and re-inspection program
  - (e) Remove the material if it becomes damaged or repairs and maintenance work may impact this material.
- Removal must be designed and performed by accredited personnel only.

CLASSROOMS 19-24, NURES' OFFICE, PODS 1-6, COPY ROOM AND ENTRY PALCE 3

VINYL FLOOR TILE

10,400 SF

- (a) No abatement is necessary.
  - (b) Maintain the material in an intact and undamaged condition.
  - (c) Include this material in the Operations and Maintenance (O & M) program until it has been replaced with a material that does not contain Asbestos.
  - (d) Include this material in the long term surveillance and re-inspection program
  - (e) Remove the material if it becomes damaged or repairs and maintenance work may impact this material.
- Removal must be designed and performed by accredited personnel only.

CLASSROOMS 19-24, NURES' OFFICE, PODS 1-6, COPY ROOM AND ENTRY PALCE 3

VINYL FLOOR TILE MASTIC

10,400 SF

- (a) No abatement is necessary.
  - (b) Maintain the material in an intact and undamaged condition.
  - (c) Include this material in the Operations and Maintenance (O & M) program until it has been replaced with a material that does not contain Asbestos.
  - (d) Include this material in the long term surveillance and re-inspection program
  - (e) Remove the material if it becomes damaged or repairs and maintenance work may impact this material.
- Removal must be designed and performed by accredited personnel only.

ENTIRE BUILDING

SMOOTH WALL MISCELLANEOUS

76,000 SF

- (a) No abatement is necessary.
  - (b) Maintain the material in an intact and undamaged condition.
  - (c) Include this material in the Operations and Maintenance (O & M) program until it has been replaced with a material that does not contain Asbestos.
  - (d) Include this material in the long term surveillance and re-inspection program
  - (e) Remove the material if it becomes damaged or repairs and maintenance work may impact this material.
- Removal must be designed and performed by accredited personnel only.

# RECOMMENDATIONS FOR

## SIERRAMONT MIDDLE SCHOOL

**BUILDING NAME**

**LOCATION**

**MATERIAL TYPE**

**RECOMMENDATION**

**QTY**

**(APPROXIMATE)**

### ENTIRE BUILDING

SMOOTH WALL SURFACING 76,000 SF

- (a) No abatement is necessary.
  - (b) Maintain the material in an intact and undamaged condition.
  - (c) Include this material in the Operations and Maintenance (O & M) program until it has been replaced with a material that does not contain Asbestos.
  - (d) Include this material in the long term surveillance and re-inspection program
  - (e) Remove the material if it becomes damaged or repairs and maintenance work may impact this material.
- Removal must be designed and performed by accredited personnel only.

### ENTRY FOYERS AND CLASSROOM WINDOWS

ASBESTOS CEMENT WALL PANEL 286 SF

- (a) No abatement is necessary.
  - (b) Maintain the material in an intact and undamaged condition.
  - (c) Include this material in the Operations and Maintenance (O & M) program until it has been replaced with a material that does not contain Asbestos.
  - (d) Include this material in the long term surveillance and re-inspection program
  - (e) Remove the material if it becomes damaged or repairs and maintenance work may impact this material.
- Removal must be designed and performed by accredited personnel only.

### HALLWAY, MEDIA CENTER, NORTH OFFICE, AND MAIN OFFICE

CEILING MASTIC 6,000 SF

- (a) No abatement is necessary.
  - (b) Maintain the material in an intact and undamaged condition.
  - (c) Include this material in the Operations and Maintenance (O & M) program until it has been replaced with a material that does not contain Asbestos.
  - (d) Include this material in the long term surveillance and re-inspection program
  - (e) Remove the material if it becomes damaged or repairs and maintenance work may impact this material.
- Removal must be designed and performed by accredited personnel only.

### HALLWAY, MEDIA CENTER, NORTH OFFICE, AND MAIN OFFICE

CEILING TILE 6,000 SF

- (a) No abatement is necessary.
  - (b) Maintain the material in an intact and undamaged condition.
  - (c) Include this material in the Operations and Maintenance (O & M) program until it has been replaced with a material that does not contain Asbestos.
  - (d) Include this material in the long term surveillance and re-inspection program
  - (e) Remove the material if it becomes damaged or repairs and maintenance work may impact this material.
- Removal must be designed and performed by accredited personnel only.

# RECOMMENDATIONS FOR

## SIERRAMONT MIDDLE SCHOOL

### BUILDING NAME

### LOCATION

### MATERIAL TYPE

### RECOMMENDATION

### QTY

### (APPROXIMATE)

HALLWAYS, OFFICES, MEDIA CENTER, PREP AREA, STORAGE ROOM, UTILITY ROOMS, ALL CLASSROOMS

BASEBOARD MASTIC

11,000 LF

- (a) This is a replacement/new material.
- (b) The District should obtain documentation from the manufacturer/installer that no asbestos has been used in the manufacture or installation of this building material.
- (c) This documentation is to be maintained with the District's AHERA records.

HALLWAYS TO PODS, AND LIBRARY (BOOK AREA AND BOOK RETURN AREA)

SUSPENDED CEILING TILE

1,350 SF

- (a) No abatement is necessary.
- (b) Maintain the material in an intact and undamaged condition.
- (c) Include this material in the Operations and Maintenance (O & M) program until it has been replaced with a material that does not contain Asbestos.
- (d) Include this material in the long term surveillance and re-inspection program
- (e) Remove the material if it becomes damaged or repairs and maintenance work may impact this material. Removal must be designed and performed by accredited personnel only.

NURSES' OFFICE AND LOBBY

BASEBOARD MASTIC

180 LF

- (a) This is a replacement/new material.
- (b) The District should obtain documentation from the manufacturer/installer that no asbestos has been used in the manufacture or installation of this building material.
- (c) This documentation is to be maintained with the District's AHERA records.

OFFICES, LOBBIES, HALLWAYS, MEDIA CENTER, CLASSROOMS POD 1-6, AND CLASSROOMS 25 AND 26

CARPET MASTIC

18,000 SF

- (a) This is a replacement/new material.
- (b) The District should obtain documentation from the manufacturer/installer that no asbestos has been used in the manufacture or installation of this building material.
- (c) This documentation is to be maintained with the District's AHERA records.

STAFF AND ALL STUDENT RESTROOMS

MORTAR MISCELLANEOUS

2,800 SF

- (a) No abatement is necessary.
- (b) Maintain the material in an intact and undamaged condition.
- (c) Include this material in the Operations and Maintenance (O & M) program until it has been replaced with a material that does not contain Asbestos.
- (d) Include this material in the long term surveillance and re-inspection program
- (e) Remove the material if it becomes damaged or repairs and maintenance work may impact this material. Removal must be designed and performed by accredited personnel only.

# RECOMMENDATIONS FOR

## SIERRAMONT MIDDLE SCHOOL

**BUILDING NAME**

**LOCATION**

**MATERIAL TYPE**

**RECOMMENDATION**

**QTY**

**(APPROXIMATE)**

STAFF LOUNGE ROOM, STAFF WORK ROOM, 1 IN EACH POD ENTRY (6 PODS), CLASSROOMS 21, 26, 27, 29, AND STORAGE

SINK UNDERCOATING

114 SF

- (a) No abatement is necessary.
  - (b) Maintain the material in an intact and undamaged condition.
  - (c) Include this material in the Operations and Maintenance (O & M) program until it has been replaced with a material that does not contain Asbestos.
  - (d) Include this material in the long term surveillance and re-inspection program
  - (e) Remove the material if it becomes damaged or repairs and maintenance work may impact this material.
- Removal must be designed and performed by accredited personnel only.

STAFF RESTROOMS (2), STUDENT RESTROOMS (6), AND HEALTH OFFICE RESTROOM

MORTAR MISCELLANEOUS

1,500 SF

- (a) No abatement is necessary.
  - (b) Maintain the material in an intact and undamaged condition.
  - (c) Include this material in the Operations and Maintenance (O & M) program until it has been replaced with a material that does not contain Asbestos.
  - (d) Include this material in the long term surveillance and re-inspection program
  - (e) Remove the material if it becomes damaged or repairs and maintenance work may impact this material.
- Removal must be designed and performed by accredited personnel only.

THREE ELECTRICAL ROOMS, PREP ROOM, THREE STORAGE ROOMS, AND DARK ROOM

VINYL FLOOR TILE

1,340 SF

- (a) No abatement is necessary.
  - (b) Maintain the material in an intact and undamaged condition.
  - (c) Include this material in the Operations and Maintenance (O & M) program until it has been replaced with a material that does not contain Asbestos.
  - (d) Include this material in the long term surveillance and re-inspection program
  - (e) Remove the material if it becomes damaged or repairs and maintenance work may impact this material.
- Removal must be designed and performed by accredited personnel only.

THREE ELECTRICAL ROOMS, PREP ROOM, THREE STORAGE ROOMS, AND DARK ROOM

VINYL FLOOR TILE MASTIC

1,340 SF

- (a) No abatement is necessary.
  - (b) Maintain the material in an intact and undamaged condition.
  - (c) Include this material in the Operations and Maintenance (O & M) program until it has been replaced with a material that does not contain Asbestos.
  - (d) Include this material in the long term surveillance and re-inspection program
  - (e) Remove the material if it becomes damaged or repairs and maintenance work may impact this material.
- Removal must be designed and performed by accredited personnel only.

**RECOMMENDATIONS FOR**  
**SIERRAMONT MIDDLE SCHOOL**

**BUILDING NAME**

**LOCATION**

**MATERIAL TYPE**

**RECOMMENDATION**

**QTY**

**(APPROXIMATE)**

**METAL STORAGE CONTAINERS (4 EA)**

**METAL STORAGE CONTAINERS (4 EA)**

STORAGE CONTAINER

1,420 SF

- (a) No abatement is necessary.
  - (b) Maintain the material in an intact and undamaged condition.
  - (c) Include this material in the Operations and Maintenance (O & M) program until it has been replaced with a material that does not contain Asbestos.
  - (d) Include this material in the long term surveillance and re-inspection program
  - (e) Remove the material if it becomes damaged or repairs and maintenance work may impact this material.
- Removal must be designed and performed by accredited personnel only.

**MULTI-PURPOSE BUILDING**

**ASSEMBLY ROOM OF MULTI-PURPOSE ROOM**

VINYL WALL COVER

500 SF

- (a) No abatement is necessary.
  - (b) Maintain the material in an intact and undamaged condition.
  - (c) Include this material in the Operations and Maintenance (O & M) program until it has been replaced with a material that does not contain Asbestos.
  - (d) Include this material in the long term surveillance and re-inspection program
  - (e) Remove the material if it becomes damaged or repairs and maintenance work may impact this material.
- Removal must be designed and performed by accredited personnel only.

**BOILER ROOM NEXT TO GIRLS LOCKER ROOM**

DUCT WRAP TAPE

20 SF

- (a) No abatement is necessary.
  - (b) Maintain the material in an intact and undamaged condition.
  - (c) Include this material in the Operations and Maintenance (O & M) program until it has been replaced with a material that does not contain Asbestos.
  - (d) Include this material in the long term surveillance and re-inspection program
  - (e) Remove the material if it becomes damaged or repairs and maintenance work may impact this material.
- Removal must be designed and performed by accredited personnel only.

# RECOMMENDATIONS FOR

## SIERRAMONT MIDDLE SCHOOL

### BUILDING NAME

### LOCATION

### MATERIAL TYPE

### RECOMMENDATION

### QTY

### (APPROXIMATE)

#### BOYS AND GIRLS, LOCKER ROOMS, COACHES OFFICES, MUSIC ROOM

##### BASEBOARD MASTIC

500 LF

- (a) This is a replacement/new material.
- (b) The District should obtain documentation from the manufacturer/installer that no asbestos has been used in the manufacture or installation of this building material.
- (c) This documentation is to be maintained with the District's AHERA records.

#### BOYS AND GIRLS RESTROOMS, KITCHEN RESTROOM, LOCKER ROOMS, AND BOYS' AND GIRLS' COACHES' RESTROOM

##### MORTAR MISCELLANEOUS

2,050 SF

- (a) No abatement is necessary.
- (b) Maintain the material in an intact and undamaged condition.
- (c) Include this material in the Operations and Maintenance (O & M) program until it has been replaced with a material that does not contain Asbestos.
- (d) Include this material in the long term surveillance and re-inspection program
- (e) Remove the material if it becomes damaged or repairs and maintenance work may impact this material. Removal must be designed and performed by accredited personnel only.

#### ENTIRE BUILDING

##### SMOOTH WALL MISCELLANEOUS

18,000 SF

- (a) No abatement is necessary.
- (b) Maintain the material in an intact and undamaged condition.
- (c) Include this material in the Operations and Maintenance (O & M) program until it has been replaced with a material that does not contain Asbestos.
- (d) Include this material in the long term surveillance and re-inspection program
- (e) Remove the material if it becomes damaged or repairs and maintenance work may impact this material. Removal must be designed and performed by accredited personnel only.

#### ENTIRE BUILDING

##### SMOOTH WALL SURFACING

18,000 SF

- (a) No abatement is necessary.
- (b) Maintain the material in an intact and undamaged condition.
- (c) Include this material in the Operations and Maintenance (O & M) program until it has been replaced with a material that does not contain Asbestos.
- (d) Include this material in the long term surveillance and re-inspection program
- (e) Remove the material if it becomes damaged or repairs and maintenance work may impact this material. Removal must be designed and performed by accredited personnel only.



**RECOMMENDATIONS FOR**  
**SIERRAMONT MIDDLE SCHOOL**

**BUILDING NAME**

**LOCATION**

**MATERIAL TYPE**

**RECOMMENDATION**

**QTY**

**(APPROXIMATE)**

**EXTERIOR WALLS AND OVERHANG**

ROUGH WALL

14,360 SF

- (a) No abatement is necessary.
  - (b) Maintain the material in an intact and undamaged condition.
  - (c) Include this material in the Operations and Maintenance (O & M) program until it has been replaced with a material that does not contain Asbestos.
  - (d) Include this material in the long term surveillance and re-inspection program
  - (e) Remove the material if it becomes damaged or repairs and maintenance work may impact this material.
- Removal must be designed and performed by accredited personnel only.

**EXTERIOR WALLS AND OVERHANG**

ROUGH WALL SURFACING

14,360 SF

- (a) No abatement is necessary.
  - (b) Maintain the material in an intact and undamaged condition.
  - (c) Include this material in the Operations and Maintenance (O & M) program until it has been replaced with a material that does not contain Asbestos.
  - (d) Include this material in the long term surveillance and re-inspection program
  - (e) Remove the material if it becomes damaged or repairs and maintenance work may impact this material.
- Removal must be designed and performed by accredited personnel only.

**KITCHEN**

SEALANT

1,200 LF

- (a) No abatement is necessary.
  - (b) Maintain the material in an intact and undamaged condition.
  - (c) Include this material in the Operations and Maintenance (O & M) program until it has been replaced with a material that does not contain Asbestos.
  - (d) Include this material in the long term surveillance and re-inspection program
  - (e) Remove the material if it becomes damaged or repairs and maintenance work may impact this material.
- Removal must be designed and performed by accredited personnel only.

**KITCHEN**

VINYL SHEETING

1,400 SF

- (a) No abatement is necessary.
  - (b) Maintain the material in an intact and undamaged condition.
  - (c) Include this material in the Operations and Maintenance (O & M) program until it has been replaced with a material that does not contain Asbestos.
  - (d) Include this material in the long term surveillance and re-inspection program
  - (e) Remove the material if it becomes damaged or repairs and maintenance work may impact this material.
- Removal must be designed and performed by accredited personnel only.

**RECOMMENDATIONS FOR**  
**SIERRAMONT MIDDLE SCHOOL**

**BUILDING NAME**

**LOCATION**

**MATERIAL TYPE**

**RECOMMENDATION**

**QTY**

**(APPROXIMATE)**

**KITCHEN**

VINYL SHEETING BACKING PAPER/MASTIC

1,400 SF

- (a) No abatement is necessary.
  - (b) Maintain the material in an intact and undamaged condition.
  - (c) Include this material in the Operations and Maintenance (O & M) program until it has been replaced with a material that does not contain Asbestos.
  - (d) Include this material in the long term surveillance and re-inspection program
  - (e) Remove the material if it becomes damaged or repairs and maintenance work may impact this material.
- Removal must be designed and performed by accredited personnel only.

**KITCHEN EXTERIOR STOARGE (CAGED AREA) AND EXTERIOR WALL CAVITIES**

PIPE FITTING INSULATION

6 LF

- (a) No abatement is necessary.
  - (b) Maintain the material in an intact and undamaged condition.
  - (c) Include this material in the Operations and Maintenance (O & M) program until it has been replaced with a material that does not contain Asbestos.
  - (d) Include this material in the long term surveillance and re-inspection program
  - (e) Remove the material if it becomes damaged or repairs and maintenance work may impact this material.
- Removal must be designed and performed by accredited personnel only.

**KITCHEN, STORAGE, ELECTRICAL ROOM, RESTROOM, TABLE STORAGE ROOM, LOCKERS AREA, AND LANDING TO STAGE MULTI-PURPOSE ROOM**

FIRE DOOR CORE INSULATION

360 SF

- (a) No abatement is necessary.
  - (b) Maintain the material in an intact and undamaged condition.
  - (c) Include this material in the Operations and Maintenance (O & M) program until it has been replaced with a material that does not contain Asbestos.
  - (d) Include this material in the long term surveillance and re-inspection program
  - (e) Remove the material if it becomes damaged or repairs and maintenance work may impact this material.
- Removal must be designed and performed by accredited personnel only.

**MULTI-PURPOSE ROOM**

MASTIC/ADHESIVE

5,000 SF

- (a) This is a replacement/new material.
- (b) The District should obtain documentation from the manufacturer/installer that no asbestos has been used in the manufacture or installation of this building material.
- (c) This documentation is to be maintained with the District's AHERA records.

# RECOMMENDATIONS FOR

## SIERRAMONT MIDDLE SCHOOL

### BUILDING NAME

### LOCATION

### MATERIAL TYPE

### RECOMMENDATION

### QTY

### (APPROXIMATE)

#### MULTI-PURPOSE ROOM

##### VINYL SHEETING

5,000 SF

- (a) This is a replacement/new material.
- (b) The District should obtain documentation from the manufacturer/installer that no asbestos has been used in the manufacture or installation of this building material.
- (c) This documentation is to be maintained with the District's AHERA records.

#### MULTI-PURPOSE ROOM, COACH'S OFFICE, STORAGE KITCHEN, AND STORAGE

##### VINYL FLOOR TILE

75 SF

- (a) This is a replacement/new material.
- (b) The District should obtain documentation from the manufacturer/installer that no asbestos has been used in the manufacture or installation of this building material.
- (c) This documentation is to be maintained with the District's AHERA records.

#### MULTI-PURPOSE ROOM, COACH'S OFFICE, STORAGE KITCHEN, AND STORAGE

##### VINYL FLOOR TILE MASTIC

75 SF

- (a) This is a replacement/new material.
- (b) The District should obtain documentation from the manufacturer/installer that no asbestos has been used in the manufacture or installation of this building material.
- (c) This documentation is to be maintained with the District's AHERA records.

#### MUSIC ROOM, MUSIC OFFICE, PRACTICE ROOMS, STAGE AND STAGE STORAGE ROOM

##### CARPET MASTIC

3,800 SF

- (a) This is a replacement/new material.
- (b) The District should obtain documentation from the manufacturer/installer that no asbestos has been used in the manufacture or installation of this building material.
- (c) This documentation is to be maintained with the District's AHERA records.

#### MUSIC ROOM, PRACTICE ROOMS (2), AND STAGE

##### WALL TILE

1,410 SF

- (a) No abatement is necessary.
- (b) Maintain the material in an intact and undamaged condition.
- (c) Include this material in the Operations and Maintenance (O & M) program until it has been replaced with a material that does not contain Asbestos.
- (d) Include this material in the long term surveillance and re-inspection program
- (e) Remove the material if it becomes damaged or repairs and maintenance work may impact this material. Removal must be designed and performed by accredited personnel only.

# RECOMMENDATIONS FOR

## SIERRAMONT MIDDLE SCHOOL

**BUILDING NAME**

**LOCATION**

**MATERIAL TYPE**

**RECOMMENDATION**

**QTY**

**(APPROXIMATE)**

### MUSIC ROOM, PRACTICE ROOMS (2), AND STAGE

WALL TILE MASTIC

1,410 SF

- (a) No abatement is necessary.
  - (b) Maintain the material in an intact and undamaged condition.
  - (c) Include this material in the Operations and Maintenance (O & M) program until it has been replaced with a material that does not contain Asbestos.
  - (d) Include this material in the long term surveillance and re-inspection program
  - (e) Remove the material if it becomes damaged or repairs and maintenance work may impact this material.
- Removal must be designed and performed by accredited personnel only.

### OLD RESTROOM NEXT TO PE STORAGE ROOM, AND RESTROOM LOCATED BEHIND CLASSROOM 33

TERRAZZO FLOOR

600 SF

- (a) No abatement is necessary.
  - (b) Maintain the material in an intact and undamaged condition.
  - (c) Include this material in the Operations and Maintenance (O & M) program until it has been replaced with a material that does not contain Asbestos.
  - (d) Include this material in the long term surveillance and re-inspection program
  - (e) Remove the material if it becomes damaged or repairs and maintenance work may impact this material.
- Removal must be designed and performed by accredited personnel only.

### PRACTICE ROOM, AND BAND ROOM OFFICE

PRESSED WOOD WALL PANEL

2,960 SF

- (a) No abatement is necessary.
  - (b) Maintain the material in an intact and undamaged condition.
  - (c) Include this material in the Operations and Maintenance (O & M) program until it has been replaced with a material that does not contain Asbestos.
  - (d) Include this material in the long term surveillance and re-inspection program
  - (e) Remove the material if it becomes damaged or repairs and maintenance work may impact this material.
- Removal must be designed and performed by accredited personnel only.

### PRACTICE ROOM, AND BAND ROOM OFFICE

PRESSED WOOD WALL PANEL MASTIC

2,960 SF

- (a) No abatement is necessary.
  - (b) Maintain the material in an intact and undamaged condition.
  - (c) Include this material in the Operations and Maintenance (O & M) program until it has been replaced with a material that does not contain Asbestos.
  - (d) Include this material in the long term surveillance and re-inspection program
  - (e) Remove the material if it becomes damaged or repairs and maintenance work may impact this material.
- Removal must be designed and performed by accredited personnel only.

# RECOMMENDATIONS FOR

## SIERRAMONT MIDDLE SCHOOL

### BUILDING NAME

### LOCATION

### MATERIAL TYPE

### RECOMMENDATION

### QTY

### (APPROXIMATE)

#### PRACTICE ROOM, AND BAND ROOM OFFICE

VINYL WALL COVER 2,960 SF

- (a) No abatement is necessary.
  - (b) Maintain the material in an intact and undamaged condition.
  - (c) Include this material in the Operations and Maintenance (O & M) program until it has been replaced with a material that does not contain Asbestos.
  - (d) Include this material in the long term surveillance and re-inspection program
  - (e) Remove the material if it becomes damaged or repairs and maintenance work may impact this material.
- Removal must be designed and performed by accredited personnel only.

#### PRACTICE ROOM, AND BAND ROOM OFFICE

VINYL WALL COVER MASTIC 2,960 SF

- (a) No abatement is necessary.
  - (b) Maintain the material in an intact and undamaged condition.
  - (c) Include this material in the Operations and Maintenance (O & M) program until it has been replaced with a material that does not contain Asbestos.
  - (d) Include this material in the long term surveillance and re-inspection program
  - (e) Remove the material if it becomes damaged or repairs and maintenance work may impact this material.
- Removal must be designed and performed by accredited personnel only.

#### SPORT EQUIPMENT ROOM

BASEBOARD MASTIC 162 LF

- (a) No abatement is necessary.
  - (b) Maintain the material in an intact and undamaged condition.
  - (c) Include this material in the Operations and Maintenance (O & M) program until it has been replaced with a material that does not contain Asbestos.
  - (d) Include this material in the long term surveillance and re-inspection program
  - (e) Remove the material if it becomes damaged or repairs and maintenance work may impact this material.
- Removal must be designed and performed by accredited personnel only.

#### STAGE, 2 STORAGE IN STAGE AREA, AND MULTI-PURPOSE ROOM

BASEBOARD MASTIC 920 LF

- (a) This is a replacement/new material.
- (b) The District should obtain documentation from the manufacturer/installer that no asbestos has been used in the manufacture or installation of this building material.
- (c) This documentation is to be maintained with the District's AHERA records.

**RECOMMENDATIONS FOR**  
**SIERRAMONT MIDDLE SCHOOL**

**BUILDING NAME**

**LOCATION**

**MATERIAL TYPE**

**RECOMMENDATION**

**QTY**

**(APPROXIMATE)**

STAGE, BAND ROOM, MULTI-PURPOSE ROOM, AND PRACTICE ROOM

CEILING MASTIC

8,500 SF

- (a) No abatement is necessary.
  - (b) Maintain the material in an intact and undamaged condition.
  - (c) Include this material in the Operations and Maintenance (O & M) program until it has been replaced with a material that does not contain Asbestos.
  - (d) Include this material in the long term surveillance and re-inspection program
  - (e) Remove the material if it becomes damaged or repairs and maintenance work may impact this material.
- Removal must be designed and performed by accredited personnel only.

STAGE, BAND ROOM, MULTI-PURPOSE ROOM, AND PRACTICE ROOM

CEILING TILE

8,500 SF

- (a) No abatement is necessary.
  - (b) Maintain the material in an intact and undamaged condition.
  - (c) Include this material in the Operations and Maintenance (O & M) program until it has been replaced with a material that does not contain Asbestos.
  - (d) Include this material in the long term surveillance and re-inspection program
  - (e) Remove the material if it becomes damaged or repairs and maintenance work may impact this material.
- Removal must be designed and performed by accredited personnel only.

STAGE STORAGE ROOMS, MULTI-PURPOSE ROOM CLASSROOM, ENTRIES TO MULTI-PURPOSE ROOM

VINYL FLOOR TILE

2,050 SF

- (a) This is a replacement/new material.
- (b) The District should obtain documentation from the manufacturer/installer that no asbestos has been used in the manufacture or installation of this building material.
- (c) This documentation is to be maintained with the District's AHERA records.

STAGE STORAGE ROOMS, MULTI-PURPOSE ROOM CLASSROOM, ENTRIES TO MULTI-PURPOSE ROOM

VINYL FLOOR TILE MASTIC

2,050 SF

- (a) This is a replacement/new material.
- (b) The District should obtain documentation from the manufacturer/installer that no asbestos has been used in the manufacture or installation of this building material.
- (c) This documentation is to be maintained with the District's AHERA records.

**RECOMMENDATIONS FOR**  
**SIERRAMONT MIDDLE SCHOOL**

**BUILDING NAME**

**LOCATION**

**MATERIAL TYPE**

**RECOMMENDATION**

**QTY**

**(APPROXIMATE)**

**STORAGE, CHAIR STORAGE, ELECTRICAL ROOM AND BOILER ROOM**

BASEBOARD MASTIC

180 LF

- (a) No abatement is necessary.
  - (b) Maintain the material in an intact and undamaged condition.
  - (c) Include this material in the Operations and Maintenance (O & M) program until it has been replaced with a material that does not contain Asbestos.
  - (d) Include this material in the long term surveillance and re-inspection program
  - (e) Remove the material if it becomes damaged or repairs and maintenance work may impact this material.
- Removal must be designed and performed by accredited personnel only.

**STORAGE EQUIPMENT ROOM**

CARPET MASTIC

110 SF

- (a) No abatement is necessary.
  - (b) Maintain the material in an intact and undamaged condition.
  - (c) Include this material in the Operations and Maintenance (O & M) program until it has been replaced with a material that does not contain Asbestos.
  - (d) Include this material in the long term surveillance and re-inspection program
  - (e) Remove the material if it becomes damaged or repairs and maintenance work may impact this material.
- Removal must be designed and performed by accredited personnel only.

**STUDENT RESTROOMS (2), BOYS AND GIRLS LOCKER ROOM RESTROOMS, AND KITCHEN STAFF RESTROOM**

MORTAR MISCELLANEOUS

1,060 SF

- (a) This is a replacement/new material.
- (b) The District should obtain documentation from the manufacturer/installer that no asbestos has been used in the manufacture or installation of this building material.
- (c) This documentation is to be maintained with the District's AHERA records.

**End Of Report, Total Of 21 Pages**

**SAMPLES REPORT FOR**  
**SIERRAMONT MIDDLE SCHOOL**

**BUILDING NAME**

**LOCATION**

**MATERIAL TYPE**

SAMPLE No. COMMENTS	DATE	RESULT	ASBESTOS CONTENT	ASBESTOS NAME	ASBESTOS TYPE
------------------------	------	--------	---------------------	------------------	------------------

**BOILER ROOM**

**BOILER ROOM**

BOILER ROOM

ROUGH WALL

**05-212AAA**

9/12/2005

Positive

ASSUMED

NO SAMPLE

NS

**BOILER ROOM**

BOILER ROOM

ROUGH WALL SURFACING

**05-212AAA**

9/12/2005

Positive

ASSUMED

NO SAMPLE

NS



# SAMPLES REPORT FOR

## SIERRAMONT MIDDLE SCHOOL

**BUILDING NAME**  
**LOCATION**  
**MATERIAL TYPE**

SAMPLE No. COMMENTS	DATE	RESULT	ASBESTOS CONTENT	ASBESTOS NAME	ASBESTOS TYPE
------------------------	------	--------	---------------------	------------------	------------------

### CLASSROOM 40 PORTABLE BUILDING

### CLASSROOM 40 PORTABLE BUILDING

CLASSROOM PORTABLE 40  
 BASEBOARD MASTIC

<b><u>16-031-042</u></b>	2/8/2016	Negative	ND	NONE DETECTED	ND
--------------------------	----------	----------	----	---------------	----

Classroom 40, White Mastic/Adhesive for 4" Light Blue Baseboard.

<b><u>16-031AAA</u></b>	2/8/2016	Positive	ASSUMED	NO SAMPLE	NS
-------------------------	----------	----------	---------	-----------	----

### CLASSROOM 40 PORTABLE BUILDING

CLASSROOM PORTABLE 40  
 CARPET MASTIC

<b><u>16-031-041</u></b>	2/8/2016	Negative	ND	NONE DETECTED	ND
--------------------------	----------	----------	----	---------------	----

Classroom 40, Yellow Mastic/Adhesive for Blue-Gray Carpet on Wood.

<b><u>16-031AAA</u></b>	2/8/2016	Positive	ASSUMED	NO SAMPLE	NS
-------------------------	----------	----------	---------	-----------	----

### CLASSROOM 40 PORTABLE BUILDING

PORTABLE 40  
 PORTABLE BUILDING

<b><u>05-212.NS</u></b>	3/6/2007	Negative	NEW MATERIAL	NO SAMPLE	NS
-------------------------	----------	----------	--------------	-----------	----

New 2006 Construction Relocatable Building per Manufacturer's Tag information.

# SAMPLES REPORT FOR

## SIERRAMONT MIDDLE SCHOOL

**BUILDING NAME**  
**LOCATION**  
**MATERIAL TYPE**

SAMPLE No. COMMENTS	DATE	RESULT	ASBESTOS CONTENT	ASBESTOS NAME	ASBESTOS TYPE
------------------------	------	--------	---------------------	------------------	------------------

### CLASSROOM 41 PORTABLE BUILDING

### CLASSROOM 41 PORTABLE BUILDING

CLASSROOM 41 PORTABLE BUILDING  
 BASEBOARD MASTIC

<b>16-031-040</b>	2/8/2016	Negative	ND	NONE DETECTED	ND
Classroom 41, White Mastic/Adhesive for 4" Gray Baseboard.					

<b>16-031AAA</b>	2/8/2016	Positive	ASSUMED	NO SAMPLE	NS
------------------	----------	----------	---------	-----------	----

### CLASSROOM 41 PORTABLE BUILDING

CLASSROOM 41 PORTABLE BUILDING  
 CARPET MASTIC

<b>16-031-039</b>	2/8/2016	Negative	ND	NONE DETECTED	ND
Classroom 41, Yellow Mastic/Adhesive for Blue-Gray Carpet on Wood.					

<b>16-031AAA</b>	2/8/2016	Positive	ASSUMED	NO SAMPLE	NS
------------------	----------	----------	---------	-----------	----

### CLASSROOM 41 PORTABLE BUILDING

PORTABLE 41  
 PORTABLE BUILDING

<b>05-212.NS</b>	9/12/2005	Negative	NEW MATERIAL	NO SAMPLE	NS
New 1991 Construction Relocatable Building per Manufacturer's Tag information.					

# SAMPLES REPORT FOR

## SIERRAMONT MIDDLE SCHOOL

**BUILDING NAME**  
**LOCATION**  
**MATERIAL TYPE**

SAMPLE No. COMMENTS	DATE	RESULT	ASBESTOS CONTENT	ASBESTOS NAME	ASBESTOS TYPE
------------------------	------	--------	---------------------	------------------	------------------

### CLASSROOM 42 PORTABLE BUILDING

### CLASSROOM 42 PORTABLE BUILDING

CLASSROOM 42 PORTABLE BUILDING  
 BASEBOARD MASTIC

<b><u>16-031-038</u></b>	2/8/2016	Negative	ND	NONE DETECTED	ND
--------------------------	----------	----------	----	---------------	----

Classroom 42, White Mastic/Adhesive for 6" Blue Baseboard.

<b><u>16-031AAA</u></b>	2/8/2016	Positive	ASSUMED	NO SAMPLE	NS
-------------------------	----------	----------	---------	-----------	----

### CLASSROOM 42 PORTABLE BUILDING

CLASSROOM 42 PORTABLE BUILDING  
 CARPET MASTIC

<b><u>16-031-037</u></b>	2/8/2016	Negative	ND	NONE DETECTED	ND
--------------------------	----------	----------	----	---------------	----

Classroom 42, Yellow Mastic/Adhesive for Blue Carpet on Wood.

<b><u>16-031AAA</u></b>	2/8/2016	Positive	ASSUMED	NO SAMPLE	NS
-------------------------	----------	----------	---------	-----------	----

### CLASSROOM 42 PORTABLE BUILDING

PORTABLE 42  
 PORTABLE BUILDING

<b><u>05-212.NS</u></b>	9/12/2005	Negative	NEW MATERIAL	NO SAMPLE	NS
-------------------------	-----------	----------	--------------	-----------	----

New 1999 Construction Relocatable Building per Manufacturer's Tag information.

# SAMPLES REPORT FOR

## SIERRAMONT MIDDLE SCHOOL

**BUILDING NAME**  
**LOCATION**  
**MATERIAL TYPE**

SAMPLE NO. COMMENTS	DATE	RESULT	ASBESTOS CONTENT	ASBESTOS NAME	ASBESTOS TYPE
------------------------	------	--------	---------------------	------------------	------------------

### CLASSROOM 43 PORTABLE BUILDING (REMOVED)

### CLASSROOM 43 PORTABLE BUILDING (REMOVED)

CLASSROOM 43 PORTABLE BUILDING  
 BASEBOARD MASTIC

<b><u>16-031-44</u></b>	2/8/2016	Negative	ND	NONE DETECTED	ND
-------------------------	----------	----------	----	---------------	----

Classroom 43, White Mastic/Adhesive for 4" Light Blue Baseboard.

<b><u>16-031AAA</u></b>	2/8/2016	Positive	ASSUMED	NO SAMPLE	NS
-------------------------	----------	----------	---------	-----------	----

<b><u>22-093REM</u></b>	8/17/2022	Negative	REMOVED	NO SAMPLE	NS
-------------------------	-----------	----------	---------	-----------	----

### CLASSROOM 43 PORTABLE BUILDING (REMOVED)

CLASSROOM 43 PORTABLE BUILDING  
 CARPET MASTIC

<b><u>16-031-043</u></b>	2/8/2016	Negative	ND	NONE DETECTED	ND
--------------------------	----------	----------	----	---------------	----

Classroom 43, Yellow Mastic/Adhesive for Blue-Gray Carpet on Wood.

<b><u>16-031AAA</u></b>	2/8/2016	Positive	ASSUMED	NO SAMPLE	NS
-------------------------	----------	----------	---------	-----------	----

<b><u>20-093REM</u></b>	8/17/2022	Negative	REMOVED	NO SAMPLE	NS
-------------------------	-----------	----------	---------	-----------	----

### CLASSROOM 43 PORTABLE BUILDING (REMOVED)

PORTABLE 43  
 PORTABLE BUILDING

<b><u>12-185.NS</u></b>	10/11/2012	Negative	NEW MATERIAL	NO SAMPLE	NS
-------------------------	------------	----------	--------------	-----------	----

New 2012 Construction Relocatable Building per Manufacturer's Tag information.

<b><u>22-093REM</u></b>	8/17/2022	Negative	REMOVED	NO SAMPLE	NS
-------------------------	-----------	----------	---------	-----------	----

# SAMPLES REPORT FOR

## SIERRAMONT MIDDLE SCHOOL

**BUILDING NAME**  
**LOCATION**  
**MATERIAL TYPE**

SAMPLE No. COMMENTS	DATE	RESULT	ASBESTOS CONTENT	ASBESTOS NAME	ASBESTOS TYPE
------------------------	------	--------	---------------------	------------------	------------------

### CLASSROOM 44 PORTABLE BUILDING (REMOVED)

### CLASSROOM 44 PORTABLE BUILDING (REMOVED)

CLASSROOM 44  
PORTABLE BUILDING

<b><u>12-185.NS</u></b>	10/11/2012	Negative	NEW MATERIAL	NO SAMPLE	NS
-------------------------	------------	----------	--------------	-----------	----

New 2012 Construction Relocatable Building per Manufacturer's Tag information.

<b><u>22-093REM</u></b>	8/17/2022	Negative	REMOVED	NO SAMPLE	NS
-------------------------	-----------	----------	---------	-----------	----

### CLASSROOM 44 PORTABLE BUILDING (REMOVED)

CLASSROOM 44 PORTABLE BUILDING  
BASEBOARD MASTIC

<b><u>16-031-046</u></b>	2/8/2016	Negative	ND	NONE DETECTED	ND
--------------------------	----------	----------	----	---------------	----

Classroom 44, White Mastic/Adhesive for 4" Black Baseboard.

<b><u>16-031AAA</u></b>	2/8/2016	Positive	ASSUMED	NO SAMPLE	NS
-------------------------	----------	----------	---------	-----------	----

<b><u>22-094REM</u></b>	8/17/2022	Negative	REMOVED	NO SAMPLE	NS
-------------------------	-----------	----------	---------	-----------	----

### CLASSROOM 44 PORTABLE BUILDING (REMOVED)

CLASSROOM 44 PORTABLE BUILDING  
CARPET MASTIC

<b><u>16-031-045</u></b>	2/8/2016	Negative	ND	NONE DETECTED	ND
--------------------------	----------	----------	----	---------------	----

Classroom 44, Yellow Mastic/Adhesive for Blue Carpet.

<b><u>16-031AAA</u></b>	2/8/2016	Positive	ASSUMED	NO SAMPLE	NS
-------------------------	----------	----------	---------	-----------	----

<b><u>22-093REM</u></b>	8/17/2022	Negative	REMOVED	NO SAMPLE	NS
-------------------------	-----------	----------	---------	-----------	----

# SAMPLES REPORT FOR

## SIERRAMONT MIDDLE SCHOOL

**BUILDING NAME**  
**LOCATION**  
**MATERIAL TYPE**

SAMPLE No. COMMENTS	DATE	RESULT	ASBESTOS CONTENT	ASBESTOS NAME	ASBESTOS TYPE
------------------------	------	--------	---------------------	------------------	------------------

### CLASSROOM 45 PORTABLE BUILDING

### CLASSROOM 45 PORTABLE BUILDING

CLASSROOM 45 PORTABLE BUILDING  
 BASEBOARD MASTIC

<b><u>16-031-050</u></b>	2/8/2016	Negative	ND	NONE DETECTED	ND
--------------------------	----------	----------	----	---------------	----

Classroom 45, White Mastic/Adhesive for 4" Brown Baseboard.

<b><u>16-031AAA</u></b>	2/8/2016	Positive	ASSUMED	NO SAMPLE	NS
-------------------------	----------	----------	---------	-----------	----

### CLASSROOM 45 PORTABLE BUILDING

CLASSROOM 45 PORTABLE BUILDING  
 CARPET MASTIC

<b><u>16-031-049</u></b>	2/8/2016	Negative	ND	NONE DETECTED	ND
--------------------------	----------	----------	----	---------------	----

Classroom 45, Yellow Mastic/Adhesive for Carpet on Wood.

<b><u>16-031AAA</u></b>	2/8/2016	Positive	ASSUMED	NO SAMPLE	NS
-------------------------	----------	----------	---------	-----------	----

### CLASSROOM 45 PORTABLE BUILDING

PORTABLE 45  
 PORTABLE BUILDING

<b><u>12-185.NS</u></b>	10/11/2012	Negative	NEW MATERIAL	NO SAMPLE	NS
-------------------------	------------	----------	--------------	-----------	----

New 2012 Construction Relocatable Building per Manufacturer's Tag information.

# SAMPLES REPORT FOR

## SIERRAMONT MIDDLE SCHOOL

**BUILDING NAME**  
**LOCATION**  
**MATERIAL TYPE**

SAMPLE No. COMMENTS	DATE	RESULT	ASBESTOS CONTENT	ASBESTOS NAME	ASBESTOS TYPE
------------------------	------	--------	---------------------	------------------	------------------

### CLASSROOM 46 PORTABLE BUILDING

### CLASSROOM 46 PORTABLE BUILDING

CLASSROOM 46  
PORTABLE BUILDING

<b><u>12-185.NS</u></b>	10/11/2012	Negative	NEW MATERIAL	NO SAMPLE	NS
New 1999 Construction Relocatable Building per Manufacturer's Tag information.					

### CLASSROOM 46 PORTABLE BUILDING

CLASSROOM 46 PORTABLE BUILDING  
BASEBOARD MASTIC

<b><u>16-031-048</u></b>	2/8/2016	Negative	ND	NONE DETECTED	ND
Classroom 46, White Mastic/Adhesive for 4" Dark Brown Baseboard.					

<b><u>16-031AAA</u></b>	2/8/2016	Positive	ASSUMED	NO SAMPLE	NS
-------------------------	----------	----------	---------	-----------	----

### CLASSROOM 46 PORTABLE BUILDING

CLASSROOM 46 PORTABLE BUILDING  
CARPET MASTIC

<b><u>16-031-047</u></b>	2/8/2016	Negative	ND	NONE DETECTED	ND
Classroom 46, Yellow Mastic/Adhesive for Blue-Gray Carpet.					

<b><u>16-031AAA</u></b>	2/8/2016	Positive	ASSUMED	NO SAMPLE	NS
-------------------------	----------	----------	---------	-----------	----

# SAMPLES REPORT FOR

## SIERRAMONT MIDDLE SCHOOL

**BUILDING NAME**  
**LOCATION**  
**MATERIAL TYPE**

SAMPLE NO. COMMENTS	DATE	RESULT	ASBESTOS CONTENT	ASBESTOS NAME	ASBESTOS TYPE
------------------------	------	--------	---------------------	------------------	------------------

### MAIN BUILDING

### MAIN BUILDING

ALL ADMIN OFFICES, UTILITY ROOMS, STORAGE ROOMS, CUSTODIAL ROOM, CLASSROOMS 24, 26, 28, 29, DARK ROOM,  
 COMPUTER CLERK ROOM, AND PREP ROOMS  
 FIRE DOOR CORE INSULATION

<b><u>05-212AAA</u></b>	9/12/2005	Positive	ASSUMED	NO SAMPLE	NS
-------------------------	-----------	----------	---------	-----------	----

### MAIN BUILDING

ALL CLASSROOMS, LOUNGE, AND PREP AREAS  
 PRESSED WOOD WALL PANEL

<b><u>05-212AAA</u></b>	3/6/2007	Positive	ASSUMED	NO SAMPLE	NS
-------------------------	----------	----------	---------	-----------	----

### MAIN BUILDING

ALL CLASSROOMS, LOUNGE, AND PREP AREAS  
 PRESSED WOOD WALL PANEL MASTIC

<b><u>05-212AAA</u></b>	3/6/2007	Positive	ASSUMED	NO SAMPLE	NS
-------------------------	----------	----------	---------	-----------	----

### MAIN BUILDING

ALL CLASSROOMS, LOUNGE, AND PREP AREAS  
 VINYL WALL COVER

<b><u>05-212AAA</u></b>	9/12/2005	Positive	ASSUMED	NO SAMPLE	NS
-------------------------	-----------	----------	---------	-----------	----

### MAIN BUILDING

ALL CLASSROOMS, LOUNGE, AND PREP AREAS  
 VINYL WALL COVER MASTIC

<b><u>05-212AAA</u></b>	9/12/2005	Positive	ASSUMED	NO SAMPLE	NS
-------------------------	-----------	----------	---------	-----------	----

### MAIN BUILDING

ATTIC / PLENUM  
 DUCT WRAP TAPE

<b><u>05-212AAA</u></b>	9/12/2005	Positive	ASSUMED	NO SAMPLE	NS
-------------------------	-----------	----------	---------	-----------	----

### MAIN BUILDING

CLASSROOM 27 STORAGE ROOM  
 KILN INSULATION

<b><u>05-212AAA</u></b>	3/22/2016	Positive	ASSUMED	NO SAMPLE	NS
-------------------------	-----------	----------	---------	-----------	----



# SAMPLES REPORT FOR

## SIERRAMONT MIDDLE SCHOOL

**BUILDING NAME**  
**LOCATION**  
**MATERIAL TYPE**

SAMPLE NO. COMMENTS	DATE	RESULT	ASBESTOS CONTENT	ASBESTOS NAME	ASBESTOS TYPE
------------------------	------	--------	---------------------	------------------	------------------

### MAIN BUILDING

CLASSROOMS

SUSPENDED CEILING TILE

<b><u>05-212AAA</u></b>	9/12/2005	Positive	ASSUMED	NO SAMPLE	NS
-------------------------	-----------	----------	---------	-----------	----

<b><u>16-031-008</u></b>	1/29/2016	Negative	ND	NONE DETECTED	ND
--------------------------	-----------	----------	----	---------------	----

S.G.I. #3, 2'x4' Suspended Ceiling Tile.

<b><u>16-031-014</u></b>	1/29/2016	Negative	ND	NONE DETECTED	ND
--------------------------	-----------	----------	----	---------------	----

Science Classroom 29, 2'x4' Suspended Ceiling Tile.

<b><u>16-031-064</u></b>	2/8/2016	Negative	ND	NONE DETECTED	ND
--------------------------	----------	----------	----	---------------	----

Science Classroom 19, 2'x4' Suspended Ceiling Tile.

### MAIN BUILDING

CLASSROOMS 19, 21, 23, 26, 28, PREP ROOM 3, COMPUTER ROOM, CUSTODIAN ROOM, LOUNGE ROOM, COUNSELOR OFFICE, BOOK STORAGE ROOM, OFFICES, PLACE 1, PLACE 2 AND TWO COORIDORS

SUSPENDED CEILING TILE

<b><u>05-212AAA</u></b>	9/12/2005	Positive	ASSUMED	NO SAMPLE	NS
-------------------------	-----------	----------	---------	-----------	----

<b><u>16-031-013</u></b>	1/29/2016	Negative	ND	NONE DETECTED	ND
--------------------------	-----------	----------	----	---------------	----

Staff Lounge, 2'x4' Suspended Ceiling Tile.

### MAIN BUILDING

CLASSROOMS 19-24, NURES' OFFICE, PODS 1-6, COPY ROOM AND ENTRY PALCE 3

VINYL FLOOR TILE

<b><u>16-213AAA</u></b>	9/13/2016	Negative	NEW MATERIAL	NO SAMPLE	NS
-------------------------	-----------	----------	--------------	-----------	----

### MAIN BUILDING

CLASSROOMS 19-24, NURES' OFFICE, PODS 1-6, COPY ROOM AND ENTRY PALCE 3

VINYL FLOOR TILE MASTIC

<b><u>16-213AAA</u></b>	9/13/2016	Negative	NEW MATERIAL	NO SAMPLE	NS
-------------------------	-----------	----------	--------------	-----------	----

### MAIN BUILDING

ENTIRE BUILDING

SMOOTH WALL MISCELLANEOUS

<b><u>05-212AAA</u></b>	9/12/2005	Positive	ASSUMED	NO SAMPLE	NS
-------------------------	-----------	----------	---------	-----------	----

# SAMPLES REPORT FOR

## SIERRAMONT MIDDLE SCHOOL

**BUILDING NAME**  
**LOCATION**  
**MATERIAL TYPE**

SAMPLE NO. COMMENTS	DATE	RESULT	ASBESTOS CONTENT	ASBESTOS NAME	ASBESTOS TYPE
<b><u>16-031-019</u></b> Corridor 18C, Drywall Board.	1/29/2016	Negative	ND	NONE DETECTED	ND
<b><u>16-031-020</u></b> Corridor 18C, Joint Compound for Drywall Board.	1/29/2016	Negative	ND	NONE DETECTED	ND
<b><u>16-031-023</u></b> Custodian #7, Drywall Board.	1/29/2016	Negative	ND	NONE DETECTED	ND
<b><u>16-031-024</u></b> Custodian #7, Joint Compound for Drywall Board.	1/29/2016	Negative	ND	NONE DETECTED	ND
<b><u>16-031-026</u></b> Corridor 6, Drywall Board.	1/29/2016	Negative	ND	NONE DETECTED	ND
<b><u>16-031-027</u></b> Corridor 6, Joint Compound for Drywall Board.	1/29/2016	Positive	2%	CHRYSTILE	CH
<b><u>16-031-053</u></b> Main Lobby by Drinking Fountain, Wallboard.	2/8/2016	Negative	ND	NONE DETECTED	ND
<b><u>16-031-055</u></b> Main Lobby by Drinking Fountain, Joint Compound on Wallboard.	2/8/2016	Negative	ND	NONE DETECTED	ND

### MAIN BUILDING

ENTIRE BUILDING  
SMOOTH WALL SURFACING

<b><u>06-223AAA</u></b>	8/24/2006	Positive	ASSUMED	NO SAMPLE	NS
<b><u>16-031-021</u></b> Corridor 18C, Paint.	1/29/2016	Negative	ND	NONE DETECTED	ND
<b><u>16-031-021</u></b> Corridor 18C, Skim Coat.	1/29/2016	Positive	<1	CHRYSTILE	CH
<b><u>16-031-025</u></b> Custodian #7, Skim Coat.	1/29/2016	Negative	ND	NONE DETECTED	ND
<b><u>16-031-028</u></b> Corridor 6, Paint.	1/29/2016	Negative	ND	NONE DETECTED	ND

# SAMPLES REPORT FOR

## SIERRAMONT MIDDLE SCHOOL

### BUILDING NAME

### LOCATION

### MATERIAL TYPE

SAMPLE NO. COMMENTS	DATE	RESULT	ASBESTOS CONTENT	ASBESTOS NAME	ASBESTOS TYPE
------------------------	------	--------	---------------------	------------------	------------------

<b><u>16-031-028</u></b> Corridor 6, Skim Coat.	1/29/2016	Positive	2%	CHRYSTILE	CH
--	-----------	----------	----	-----------	----

<b><u>16-031-054</u></b> Main Lobby by Drinking Fountain, Skim Coat on Wallboard.	2/8/2016	Negative	ND	NONE DETECTED	ND
--	----------	----------	----	---------------	----

### MAIN BUILDING

ENTRY FOYERS AND CLASSROOM WINDOWS  
ASBESTOS CEMENT WALL PANEL

<b><u>05-212AAA</u></b>	9/12/2005	Positive	ASSUMED	NO SAMPLE	NS
-------------------------	-----------	----------	---------	-----------	----

### MAIN BUILDING

HALLWAY, MEDIA CENTER, NORTH OFFICE, AND MAIN OFFICE  
CEILING MASTIC

<b><u>05-212AAA</u></b>	9/12/2005	Positive	ASSUMED	NO SAMPLE	NS
-------------------------	-----------	----------	---------	-----------	----

<b><u>16-031-002</u></b> Lobby Area, Brown Mastic.	1/29/2016	Negative	ND	NONE DETECTED	ND
---	-----------	----------	----	---------------	----

### MAIN BUILDING

HALLWAY, MEDIA CENTER, NORTH OFFICE, AND MAIN OFFICE  
CEILING TILE

<b><u>05-212AAA</u></b>	9/12/2005	Positive	ASSUMED	NO SAMPLE	NS
-------------------------	-----------	----------	---------	-----------	----

<b><u>16-031-001</u></b> Lobby Area.	1/29/2016	Negative	ND	NONE DETECTED	ND
---	-----------	----------	----	---------------	----

### MAIN BUILDING

HALLWAYS, OFFICES, MEDIA CENTER, PREP AREA, STORAGE ROOM, UTILITY ROOMS, ALL CLASSROOMS  
BASEBOARD MASTIC

<b><u>16-213AAA</u></b>	9/13/2016	Negative	NEW MATERIAL	NO SAMPLE	NS
-------------------------	-----------	----------	--------------	-----------	----

### MAIN BUILDING

HALLWAYS TO PODS, AND LIBRARY (BOOK AREA AND BOOK RETURN AREA)  
SUSPENDED CEILING TILE

<b><u>14-051AAA</u></b>	3/5/2014	Positive	ASSUMED	NO SAMPLE	NS
-------------------------	----------	----------	---------	-----------	----

# SAMPLES REPORT FOR

## SIERRAMONT MIDDLE SCHOOL

### BUILDING NAME

### LOCATION

### MATERIAL TYPE

SAMPLE NO. COMMENTS	DATE	RESULT	ASBESTOS CONTENT	ASBESTOS NAME	ASBESTOS TYPE
------------------------	------	--------	---------------------	------------------	------------------

<b><u>16-031-003</u></b>	1/29/2016	Negative	ND	NONE DETECTED	ND
--------------------------	-----------	----------	----	---------------	----

Hallway 18C, 2'x2' Suspended Ceiling Tile.

### MAIN BUILDING

NURSES' OFFICE AND LOBBY  
BASEBOARD MASTIC

<b><u>16-213AAA</u></b>	9/13/2016	Negative	NEW MATERIAL	NO SAMPLE	NS
-------------------------	-----------	----------	--------------	-----------	----

### MAIN BUILDING

OFFICES, LOBBIES, HALLWAYS, MEDIA CENTER, CLASSROOMS POD 1-6, AND CLASSROOMS 25 AND 26  
CARPET MASTIC

<b><u>16-213AAA</u></b>	9/13/2016	Negative	NEW MATERIAL	NO SAMPLE	NS
-------------------------	-----------	----------	--------------	-----------	----

### MAIN BUILDING

STAFF AND ALL STUDENT RESTROOMS  
MORTAR MISCELLANEOUS

<b><u>08-241AAA</u></b>	10/20/2008	Positive	ASSUMED	NO SAMPLE	NS
-------------------------	------------	----------	---------	-----------	----

<b><u>16-031-052</u></b>	2/8/2016	Negative	ND	NONE DETECTED	ND
--------------------------	----------	----------	----	---------------	----

Main Lobby by Drinking Fountain, Mortar for 4"x4" Grey Ceramic Wall Tile.

### MAIN BUILDING

STAFF LOUNGE ROOM, STAFF WORK ROOM, 1 IN EACH POD ENTRY (6 PODS), CLASSROOMS 21, 26, 27, 29, AND  
STORAGE  
SINK UNDERCOATING

<b><u>08-075AAA</u></b>	3/6/2007	Positive	ASSUMED	NO SAMPLE	NS
-------------------------	----------	----------	---------	-----------	----

### MAIN BUILDING

STAFF RESTROOMS (2), STUDENT RESTROOMS (6), AND HEALTH OFFICE RESTROOM  
MORTAR MISCELLANEOUS

<b><u>10-052AAA</u></b>	3/10/2010	Positive	ASSUMED	NO SAMPLE	NS
-------------------------	-----------	----------	---------	-----------	----

Apparent New Material as of this date.

### MAIN BUILDING

THREE ELECTRICAL ROOMS, PREP ROOM, THREE STORAGE ROOMS, AND DARK ROOM  
VINYL FLOOR TILE

<b><u>05-212AAA</u></b>	9/12/2005	Positive	ASSUMED	NO SAMPLE	NS
-------------------------	-----------	----------	---------	-----------	----

**SAMPLES REPORT FOR**  
**SIERRAMONT MIDDLE SCHOOL**

**BUILDING NAME**

**LOCATION**

**MATERIAL TYPE**

<b>SAMPLE No.</b>	<b>DATE</b>	<b>RESULT</b>	<b>ASBESTOS CONTENT</b>	<b>ASBESTOS NAME</b>	<b>ASBESTOS TYPE</b>
<b>COMMENTS</b>					

**MAIN BUILDING**

THREE ELECTRICAL ROOMS, PREP ROOM, THREE STORAGE ROOMS, AND DARK ROOM

VINYL FLOOR TILE MASTIC

<b><u>05-212AAA</u></b>	9/12/2005	Positive	ASSUMED	NO SAMPLE	NS
-------------------------	-----------	----------	---------	-----------	----

**SAMPLES REPORT FOR**  
**SIERRAMONT MIDDLE SCHOOL**

**BUILDING NAME**

**LOCATION**

**MATERIAL TYPE**

<b>SAMPLE No.</b>	<b>DATE</b>	<b>RESULT</b>	<b>ASBESTOS CONTENT</b>	<b>ASBESTOS NAME</b>	<b>ASBESTOS TYPE</b>
<b>COMMENTS</b>					

**METAL STORAGE CONTAINERS (4 EA)**

**METAL STORAGE CONTAINERS (4 EA)**

METAL STORAGE CONTAINERS (4 EA)

STORAGE CONTAINER

**16-074.NS**

3/22/2016

Positive

ASSUMED

NO SAMPLE

NS

Metal Storage Structure.

# SAMPLES REPORT FOR

## SIERRAMONT MIDDLE SCHOOL

**BUILDING NAME**  
**LOCATION**  
**MATERIAL TYPE**

SAMPLE No. COMMENTS	DATE	RESULT	ASBESTOS CONTENT	ASBESTOS NAME	ASBESTOS TYPE
------------------------	------	--------	---------------------	------------------	------------------

### **MULTI-PURPOSE BUILDING**

### **MULTI-PURPOSE BUILDING**

ASSEMBLY ROOM OF MULTI-PURPOSE ROOM  
 VINYL WALL COVER

<b><u>10-052AAA</u></b>	3/10/2010	Positive	ASSUMED	NO SAMPLE	NS
-------------------------	-----------	----------	---------	-----------	----

### **MULTI-PURPOSE BUILDING**

BOILER ROOM NEXT TO GIRLS LOCKER ROOM  
 DUCT WRAP TAPE

<b><u>05-212AAA</u></b>	9/12/2005	Positive	ASSUMED	NO SAMPLE	NS
-------------------------	-----------	----------	---------	-----------	----

### **MULTI-PURPOSE BUILDING**

BOYS AND GIRLS, LOCKER ROOMS, COACHES OFFICES, MUSIC ROOM  
 BASEBOARD MASTIC

<b><u>16-213AAA</u></b>	9/13/2016	Negative	NEW MATERIAL	NO SAMPLE	NS
-------------------------	-----------	----------	--------------	-----------	----

### **MULTI-PURPOSE BUILDING**

BOYS AND GIRLS RESTROOMS, KITCHEN RESTROOM, LOCKER ROOMS, AND BOYS' AND GIRLS' COACHES' RESTROOM  
 MORTAR MISCELLANEOUS

<b><u>08-241AAA</u></b>	10/16/2008	Positive	ASSUMED	NO SAMPLE	NS
-------------------------	------------	----------	---------	-----------	----

### **MULTI-PURPOSE BUILDING**

ENTIRE BUILDING  
 SMOOTH WALL MISCELLANEOUS

<b><u>05-212AAA</u></b>	9/12/2005	Positive	ASSUMED	NO SAMPLE	NS
-------------------------	-----------	----------	---------	-----------	----

<b><u>16-031-075</u></b>	2/8/2016	Negative	ND	NONE DETECTED	ND
--------------------------	----------	----------	----	---------------	----

Multi-use 92, Drywall.

### **MULTI-PURPOSE BUILDING**

ENTIRE BUILDING  
 SMOOTH WALL SURFACING

<b><u>06-223AAA</u></b>	8/24/2006	Positive	ASSUMED	NO SAMPLE	NS
-------------------------	-----------	----------	---------	-----------	----

# SAMPLES REPORT FOR

## SIERRAMONT MIDDLE SCHOOL

### BUILDING NAME

### LOCATION

### MATERIAL TYPE

SAMPLE No. COMMENTS	DATE	RESULT	ASBESTOS CONTENT	ASBESTOS NAME	ASBESTOS TYPE
------------------------	------	--------	---------------------	------------------	------------------

### MULTI-PURPOSE BUILDING

EXTERIOR WALLS AND OVERHANG

ROUGH WALL

<b><u>05-212AAA</u></b>	9/12/2005	Positive	ASSUMED	NO SAMPLE	NS
-------------------------	-----------	----------	---------	-----------	----

### MULTI-PURPOSE BUILDING

EXTERIOR WALLS AND OVERHANG

ROUGH WALL SURFACING

<b><u>05-212AAA</u></b>	9/12/2005	Positive	ASSUMED	NO SAMPLE	NS
-------------------------	-----------	----------	---------	-----------	----

### MULTI-PURPOSE BUILDING

KITCHEN

SEALANT

<b><u>09-098AAA</u></b>	5/14/2009	Positive	ASSUMED	NO SAMPLE	NS
-------------------------	-----------	----------	---------	-----------	----

### MULTI-PURPOSE BUILDING

KITCHEN

VINYL SHEETING

<b><u>08-241AAA</u></b>	10/16/2008	Positive	ASSUMED	NO SAMPLE	NS
-------------------------	------------	----------	---------	-----------	----

### MULTI-PURPOSE BUILDING

KITCHEN

VINYL SHEETING BACKING PAPER/MASTIC

<b><u>08-241AAA</u></b>	10/16/2008	Positive	ASSUMED	NO SAMPLE	NS
-------------------------	------------	----------	---------	-----------	----

### MULTI-PURPOSE BUILDING

KITCHEN EXTERIOR STOARGE (CAGED AREA) AND EXTERIOR WALL CAVITIES

PIPE FITTING INSULATION

<b><u>05-212AAA</u></b>	9/12/2005	Positive	ASSUMED	NO SAMPLE	NS
-------------------------	-----------	----------	---------	-----------	----

### MULTI-PURPOSE BUILDING

KITCHEN, STORAGE, ELECTRICAL ROOM, RESTROOM, TABLE STORAGE ROOM, LOCKERS AREA, AND LANDING TO STAGE MULTI-PURPOSE ROOM

FIRE DOOR CORE INSULATION

<b><u>05-212AAA</u></b>	9/12/2005	Positive	ASSUMED	NO SAMPLE	NS
-------------------------	-----------	----------	---------	-----------	----



# SAMPLES REPORT FOR

## SIERRAMONT MIDDLE SCHOOL

**BUILDING NAME**

**LOCATION**

**MATERIAL TYPE**

SAMPLE No. COMMENTS	DATE	RESULT	ASBESTOS CONTENT	ASBESTOS NAME	ASBESTOS TYPE
------------------------	------	--------	---------------------	------------------	------------------

**MULTI-PURPOSE BUILDING**

MULTI-PURPOSE ROOM  
MASTIC/ADHESIVE

<b><u>16-213AAA</u></b>	9/13/2016	Negative	NEW MATERIAL	NO SAMPLE	NS
-------------------------	-----------	----------	--------------	-----------	----

**MULTI-PURPOSE BUILDING**

MULTI-PURPOSE ROOM  
VINYL SHEETING

<b><u>16-213AAA</u></b>	9/13/2016	Negative	NEW MATERIAL	NO SAMPLE	NS
-------------------------	-----------	----------	--------------	-----------	----

**MULTI-PURPOSE BUILDING**

MULTI-PURPOSE ROOM, COACH'S OFFICE, STORAGE KITCHEN, AND STORAGE  
VINYL FLOOR TILE

<b><u>08-241AAA</u></b>	10/16/2008	Positive	ASSUMED	NO SAMPLE	NS
-------------------------	------------	----------	---------	-----------	----

**MULTI-PURPOSE BUILDING**

MULTI-PURPOSE ROOM, COACH'S OFFICE, STORAGE KITCHEN, AND STORAGE  
VINYL FLOOR TILE MASTIC

<b><u>08-241AAA</u></b>	10/16/2008	Positive	ASSUMED	NO SAMPLE	NS
-------------------------	------------	----------	---------	-----------	----

**MULTI-PURPOSE BUILDING**

MUSIC ROOM, MUSIC OFFICE, PRACTICE ROOMS, STAGE AND STAGE STORAGE ROOM  
CARPET MASTIC

<b><u>16-213AAA</u></b>	9/13/2016	Negative	NEW MATERIAL	NO SAMPLE	NS
-------------------------	-----------	----------	--------------	-----------	----

**MULTI-PURPOSE BUILDING**

MUSIC ROOM, PRACTICE ROOMS (2), AND STAGE  
WALL TILE

<b><u>08-241AAA</u></b>	10/16/2008	Positive	ASSUMED	NO SAMPLE	NS
-------------------------	------------	----------	---------	-----------	----

**MULTI-PURPOSE BUILDING**

MUSIC ROOM, PRACTICE ROOMS (2), AND STAGE  
WALL TILE MASTIC

<b><u>08-241AAA</u></b>	10/16/2008	Positive	ASSUMED	NO SAMPLE	NS
-------------------------	------------	----------	---------	-----------	----

# SAMPLES REPORT FOR

## SIERRAMONT MIDDLE SCHOOL

### BUILDING NAME

### LOCATION

### MATERIAL TYPE

SAMPLE No. COMMENTS	DATE	RESULT	ASBESTOS CONTENT	ASBESTOS NAME	ASBESTOS TYPE
------------------------	------	--------	---------------------	------------------	------------------

### MULTI-PURPOSE BUILDING

OLD RESTROOM NEXT TO PE STORAGE ROOM, AND RESTROOM LOCATED BEHIND CLASSROOM 33  
TERRAZZO FLOOR

<b><u>09-098AAA</u></b>	5/14/2009	Positive	ASSUMED	NO SAMPLE	NS
-------------------------	-----------	----------	---------	-----------	----

### MULTI-PURPOSE BUILDING

PRACTICE ROOM, AND BAND ROOM OFFICE  
PRESSED WOOD WALL PANEL

<b><u>05-212AAA</u></b>	3/6/2007	Positive	ASSUMED	NO SAMPLE	NS
-------------------------	----------	----------	---------	-----------	----

### MULTI-PURPOSE BUILDING

PRACTICE ROOM, AND BAND ROOM OFFICE  
PRESSED WOOD WALL PANEL MASTIC

<b><u>05-212AAA</u></b>	3/6/2007	Positive	ASSUMED	NO SAMPLE	NS
-------------------------	----------	----------	---------	-----------	----

### MULTI-PURPOSE BUILDING

PRACTICE ROOM, AND BAND ROOM OFFICE  
VINYL WALL COVER

<b><u>05-212AAA</u></b>	9/12/2005	Positive	ASSUMED	NO SAMPLE	NS
-------------------------	-----------	----------	---------	-----------	----

### MULTI-PURPOSE BUILDING

PRACTICE ROOM, AND BAND ROOM OFFICE  
VINYL WALL COVER MASTIC

<b><u>05-212AAA</u></b>	9/12/2005	Positive	ASSUMED	NO SAMPLE	NS
-------------------------	-----------	----------	---------	-----------	----

### MULTI-PURPOSE BUILDING

SPORT EQUIPMENT ROOM  
BASEBOARD MASTIC

<b><u>08-241AAA</u></b>	10/16/2008	Positive	ASSUMED	NO SAMPLE	NS
-------------------------	------------	----------	---------	-----------	----

### MULTI-PURPOSE BUILDING

STAGE, BAND ROOM, MULTI-PURPOSE ROOM, AND PRACTICE ROOM  
CEILING MASTIC

<b><u>05-212AAA</u></b>	9/12/2005	Positive	ASSUMED	NO SAMPLE	NS
-------------------------	-----------	----------	---------	-----------	----

# SAMPLES REPORT FOR

## SIERRAMONT MIDDLE SCHOOL

**BUILDING NAME**

**LOCATION**

**MATERIAL TYPE**

SAMPLE No. COMMENTS	DATE	RESULT	ASBESTOS CONTENT	ASBESTOS NAME	ASBESTOS TYPE
------------------------	------	--------	---------------------	------------------	------------------

### **MULTI-PURPOSE BUILDING**

STAGE, BAND ROOM, MULTI-PURPOSE ROOM, AND PRACTICE ROOM

CEILING TILE

<b><u>05-212AAA</u></b>	9/12/2005	Positive	ASSUMED	NO SAMPLE	NS
-------------------------	-----------	----------	---------	-----------	----

<b><u>16-031-068</u></b>	2/8/2016	Negative	ND	NONE DETECTED	ND
--------------------------	----------	----------	----	---------------	----

Vestibule 91, 1'x1' Ceiling Tile.

### **MULTI-PURPOSE BUILDING**

STAGE STORAGE ROOMS, MULTI-PURPOSE ROOM CLASSROOM, ENTRIES TO MULTI-PURPOSE ROOM

VINYL FLOOR TILE

<b><u>16-213AAA</u></b>	9/13/2016	Negative	NEW MATERIAL	NO SAMPLE	NS
-------------------------	-----------	----------	--------------	-----------	----

### **MULTI-PURPOSE BUILDING**

STAGE STORAGE ROOMS, MULTI-PURPOSE ROOM CLASSROOM, ENTRIES TO MULTI-PURPOSE ROOM

VINYL FLOOR TILE MASTIC

<b><u>16-213AAA</u></b>	9/13/2016	Negative	NEW MATERIAL	NO SAMPLE	NS
-------------------------	-----------	----------	--------------	-----------	----

### **MULTI-PURPOSE BUILDING**

STORAGE, CHAIR STORAGE, ELECTRICAL ROOM AND BOILER ROOM

BASEBOARD MASTIC

<b><u>08-241AAA</u></b>	10/16/2008	Positive	ASSUMED	NO SAMPLE	NS
-------------------------	------------	----------	---------	-----------	----

### **MULTI-PURPOSE BUILDING**

STORAGE EQUIPMENT ROOM

CARPET MASTIC

<b><u>08-241AAA</u></b>	10/16/2008	Positive	ASSUMED	NO SAMPLE	NS
-------------------------	------------	----------	---------	-----------	----

### **MULTI-PURPOSE BUILDING**

STUDENT RESTROOMS (2), BOYS AND GIRLS LOCKER ROOM RESTROOMS, AND KITCHEN STAFF RESTROOM

MORTAR MISCELLANEOUS

<b><u>10-052AAA</u></b>	3/10/2010	Positive	ASSUMED	NO SAMPLE	NS
-------------------------	-----------	----------	---------	-----------	----

Apparent New Material as of this date.

**End Of Report, Total Of 20 Pages**

# DAMAGE REPORT FOR

## SIERRAMONT MIDDLE SCHOOL

BUILDING NAME	LOCATION	MATERIAL TYPE	RISK ASSESMENT CATEGORY	COMMENTS	QTY (APPROXIMATE)	PHYSICAL DAMAGE (P:) WATER DAMAGE (W:)
---------------	----------	---------------	-------------------------	----------	----------------------	---

### MAIN BUILDING

### MAIN BUILDING

ALL CLASSROOMS, LOUNGE, AND PREP AREAS

PRESSED WOOD WALL PANEL

14,630 SF

**P:** Less Than 5%

**W:** No Evidence

### DAMAGED OR SIGNIFICANTLY DAMAGED FRIABLE MISCELLANEOUS ACM

03/06/2007	4'x10' Pressed Wood Wall Panel with Vinyl Wall Cover, (over Gypsum Wallboard System). This Material is in GOOD condition as of this date.
04/04/2013	Damage Observed. <5% Physical Damage - in the form of several holes, cuts, gouging and separation of seams in various locations. Material condition changed from GOOD to FAIR overall. Friability changed from Non-Friable to Friable. No other changes as of this date.
09/01/2017	Repairs Observed. All the previous Damages have been Repaired. Damages Observed. Classrooms 1A, 1B and 3B have Small Holes by the Door Knobs. All of the Classrooms, Lounge and Prep Areas have 1 SF of loose Vinyl. No other changes as of this date.
02/06/2019	This Material is unchanged as of this date.
08/14/2019	This Material is unchanged as of this date.
02/03/2020	This Material is unchanged as of this date.
08/28/2020	This Material is unchanged as of this date.
02/10/2021	This Material is unchanged as of this date.
08/11/2021	This Material is unchanged as of this date.
02/18/2022	This Material is unchanged as of this date.
08/17/2022	This Material is unchanged as of this date.
02/15/2023	This Material is unchanged as of this date.

### MAIN BUILDING

ALL CLASSROOMS, LOUNGE, AND PREP AREAS

PRESSED WOOD WALL PANEL MASTIC

14,630 SF

**P:** Less Than 5%

**W:** No Evidence

### DAMAGED OR SIGNIFICANTLY DAMAGED FRIABLE MISCELLANEOUS ACM

03/06/2007	Mastic/Adhesive for 4'x10' Pressed Wood Wall Panel with Vinyl Wall Cover, (over Gypsum Wallboard System). This Material is in GOOD condition as of this date.
04/04/2013	Damage Observed. <5% Physical Damage - in the form of several holes, cuts, gouging and separation of seams in various locations. Material condition changed from GOOD to FAIR overall. Friability changed from Non-Friable to Friable. No other changes as of this date.

# DAMAGE REPORT FOR

## SIERRAMONT MIDDLE SCHOOL

### BUILDING NAME

### LOCATION

### MATERIAL TYPE

### RISK ASSESSMENT CATEGORY

### COMMENTS

QTY  
(APPROXIMATE)

PHYSICAL DAMAGE (P:)  
WATER DAMAGE (W:)

09/01/2017	Repairs Observed. All the previous Damages have been Repaired. Damages Observed. Classrooms 1A, 1B and 3B have Small Holes by the Door Knobs. All of the Classrooms, Lounge and Prep Areas have 1 SF of loose Vinyl. No other changes as this date.
02/06/2019	This Material is unchanged as of this date.
08/14/2019	This Material is unchanged as of this date.
02/03/2020	This Material is unchanged as of this date.
08/28/2020	This Material is unchanged as of this date.
02/10/2021	This Material is unchanged as of this date.
08/11/2021	This Material is unchanged as of this date.
02/18/2022	This Material is unchanged as of this date.
08/17/2022	This Material is unchanged as of this date.
02/15/2023	This Material is unchanged as of this date.

### MAIN BUILDING

ALL CLASSROOMS, LOUNGE, AND PREP AREAS

VINYL WALL COVER

14,630 SF

P: Less Than 5%

W: No Evidence

### DAMAGED OR SIGNIFICANTLY DAMAGED FRIABLE MISCELLANEOUS ACM

09/12/2005	4'X10' Vinyl Covered Pressed Wood Walls. This Material is in GOOD condition as of this date.
03/06/2007	Material Description changed from ' 4'x10' Vinyl Covered Pressed Wood Walls ' to ' Vinyl Wall Cover, (on 4'x10' Pressed Wood Wall Panel over Gypsum Wallboard System). ' Pressed Wood Wall Panel entry added to reflect this fact. No other changes as of this date.
10/16/2008	This Material is unchanged as of this date
04/04/2013	Damage Observed. <5% Physical Damage - in the form of several holes, cuts, gouging and separation of seams in various locations. Material condition changed from GOOD to FAIR overall. Friability changed from Non-Friable to Friable. No other changes as of this date.
09/01/2017	Repairs Observed. All the previous Damages have been Repaired. Damages Observed. Classrooms 1A, 1B and 3B have Small Holes by the Door Knobs. All of the Classrooms, Lounge and Prep Areas have 1 SF of loose Vinyl. No other changes as this date.
09/01/2017	Repairs Observed. All the previous Damages have been Repaired. Damages Observed. Classrooms 1A, 1B and 3B have Small Holes by the Door Knobs. All of the Classrooms, Lounge and Prep Areas have 1 SF of loose Vinyl. No other changes as this date.
02/06/2019	This Material is unchanged as of this date.
08/14/2019	This Material is unchanged as of this date.
02/03/2020	This Material is unchanged as of this date.

# DAMAGE REPORT FOR

## SIERRAMONT MIDDLE SCHOOL

BUILDING NAME		QTY (APPROXIMATE)	PHYSICAL DAMAGE (P:) WATER DAMAGE (W:)
LOCATION	MATERIAL TYPE		
RISK ASSESMENT CATEGORY			
COMMENTS			

08/28/2020	This Material is unchanged as of this date.
02/10/2021	This Material is unchanged as of this date.
08/11/2021	This Material is unchanged as of this date.
02/18/2022	This Material is unchanged as of this date.
08/17/2022	This Material is unchanged as of this date.
02/15/2023	This Material is unchanged as of this date.

### MAIN BUILDING

ALL CLASSROOMS, LOUNGE, AND PREP AREAS

VINYL WALL COVER MASTIC

14,630 SF

**P:** Less Than 5%

**W:** No Evidence

### DAMAGED OR SIGNIFICANTLY DAMAGED FRIABLE MISCELLANEOUS ACM

09/12/2005	Mastiv/Adhesive for Vinyl Covering oo 4'X10' Vinyl Covered Pressed Wood Walls. This Material is in GOOD condition as of this date.
03/06/2007	Material Description changed from ' Mastic/Adhesive for Vinyl Covering on 4'x10' Vinyl Covered Pressed Wood Walls. ' to ' Mastic/Adhesive for Vinyl Wall Cover, (on 4'x10' Pressed Wood Wall Panel over Gypsum Wallboard System). ' Pressed Wood Wall Panel entry added to reflect this fact. No other changes as of this date.
04/04/2013	Damage: <5% Physical Damage - in the form of several holes, cuts, gouging and separation of seams in various locations. Material condition changed from GOOD to FAIR overall. Friability changed from Non-Friable to Friable. No other changes as of this date.
09/01/2017	Repairs Observed. All the previous Damages have been Repaired. Damages Observed. Classrooms 1A, 1B and 3B have Small Holes by the Door Knobs. All of the Classrooms, Lounge and Prep Areas have 1 SF of loose Vinyl. No other changes as this date.
02/06/2019	This Material is unchanged as of this date.
08/14/2019	This Material is unchanged as of this date.
02/03/2020	This Material is unchanged as of this date.
08/28/2020	This Material is unchanged as of this date.
02/10/2021	This Material is unchanged as of this date.
08/11/2021	This Material is unchanged as of this date.
02/18/2022	This Material is unchanged as of this date.
08/17/2022	This Material is unchanged as of this date.
02/15/2023	This Material is unchanged as of this date.

# DAMAGE REPORT FOR

## SIERRAMONT MIDDLE SCHOOL

BUILDING NAME	LOCATION	MATERIAL TYPE	RISK ASSESMENT CATEGORY	COMMENTS	QTY (APPROXIMATE)	PHYSICAL DAMAGE (P:) WATER DAMAGE (W:)
---------------	----------	---------------	-------------------------	----------	----------------------	---

### MAIN BUILDING

#### CLASSROOMS

SUSPENDED CEILING TILE

17,100 SF

**P:** Less Than 5%

**W:** <10% Stains or Flaking

#### DAMAGED OR SIGNIFICANTLY DAMAGED FRIABLE MISCELLANEOUS ACM

09/12/2005	2'x4' with a 2'x2' pattern Suspended Ceiling Tile. This Material is in GOOD condition as of this date.
10/16/2008	This Material is unchanged as of this date
05/14/2009	5 Tiles are Water Damaged in Classroom 'Place1'. 2 Tiles are Water Damaged in the Library, next to the book return counter. 2 Tiles are Water Damaged in Pod 2 Atrium. 3 Tiles are Water Damaged in Classrooms Pod 2B. 1 Tile is broken in Classroom 2B. Friability changed from Moderate to High. This Material is in FAIR condition as of this date.
09/04/2009	Material remains in <5% Physical Damage and <10% Water Damage. This Material is unchanged as of this date.
03/11/2010	Additional Damage observed in Pod 2B with 3 broken Tiles. Also, 1 broken Tile observed in Classroom 20. No other changes as of this date.
08/31/2010	Additional Damage in the form of 1 Tile is broken in Pod 1B. No other changes as of this date.
03/05/2014	Tiles are 2'x4' with a 2'x2' pattern. 2 Tiles Water Damaged in rooms 2B, 2C. Quantity changed from 18,500 SF to 17,150 SF. Location changed from ALL CLASSROOMS AND POD AREAS to CLASSROOMS. Original entry updated. No other changes as of this date.
01/29/2016	Sample 16-031-014 collected from Science Classroom 29, 2'x4' Suspended Ceiling Tile. Sample 16-031-008 collected from S.G.I. #3, 2'x4' Suspended Ceiling Tile.
02/08/2016	Sample 16-031-064 collected from Science Classroom 19, 2'x4' Suspended Ceiling Tile.
09/13/2016	Additional Damage Observed. <5% Physical Damage - in the form of 1 Tile missing in Classroom 4B and 1 Tile missing in Classroom 6B. No other changes as of this date.
09/01/2017	Partial Repairs Observed. All the Tiles with Water Damage in the Classrooms have been Painted Over. All the Missing Tiles in Classrooms 4B and 6B have been Replaced. Material remains in FAIR condition as of this date.
02/14/2018	Additional Damage Observed. Place1 has 4 Tiles with Water Damgae, 1 Tile was Replaced. No other changes as of this date.
02/06/2019	This Material is unchanged as of this date.
08/14/2019	Additional Damage Observed. <5% Physical Damage in the form of 1 Tiles with Stains in Classroom 5C. There are 3 Tiles with Stains in Classroom 1B. Material Condition remains in FAIR condition overall. No other changes as of this date.
02/03/2020	This Material is unchanged as of this date.
08/28/2020	This Material is unchanged as of this date.
02/10/2021	Additional Damage Observed. 1 Tile with Broken Edges in Classroom 1C. No other changes as of this date.
08/11/2021	This Material is unchanged as of this date.

# DAMAGE REPORT FOR

## SIERRAMONT MIDDLE SCHOOL

BUILDING NAME	LOCATION	MATERIAL TYPE	RISK ASSESMENT CATEGORY	COMMENTS	QTY (APPROXIMATE)	PHYSICAL DAMAGE (P:) WATER DAMAGE (W:)
---------------	----------	---------------	-------------------------	----------	----------------------	---

02/18/2022 This Material is unchanged as of this date.

08/17/2022 Additional Damage Observed. <5% Physical Damage in the form of 2 SF Water Stain in Classroom 2B. Material remains in FAIR condition overall. No other changes as of this date.

02/15/2023 This Material is unchanged as of this date.

### MAIN BUILDING

CLASSROOMS 19, 21, 23, 26, 28, PREP ROOM 3, COMPUTER ROOM, CUSTODIAN ROOM, LOUNGE ROOM, COUNSELOR OFFICE, BOOK STORAGE ROOM, OFFICES, PLACE 1, PLACE 2 AND TWO COORIDORS

SUSPENDED CEILING TILE

10,150 SF

**P:** Less Than 5%

**W:** No Evidence

### DAMAGED OR SIGNIFICANTLY DAMAGED FRIABLE MISCELLANEOUS ACM

09/12/2005 2'X4' Suspended Ceiling Tile. Approximatly 50 SF is damaged and missing. This Material is in FAIR condition overall as of this date.

03/06/2007 Material reassessed. Damage Observed < 5%; in the form of approximately 50 SF located in the Supply/Electrical Room. Damage Condition changed from FAIR condition to FAIR condition overall. No other changes as of this date.

04/16/2008 In the Supply/Electrical Room several Tiles are broken and >50% are missing or loose. The remainder of this Material is unchanged as of this date.

10/16/2008 Classroom 28 has 4 Tiles water stained. No other changes as of this date.

05/14/2009 Additional Material identified. Location changed from CLASSROOMS 19, 21, 23, 26, 28, PREP ROOM 3, COMPUTER ROOM, CUSTODIAN ROOM, LOUNGE ROOM, COUNSELOR OFFICE, AND MEDIA CENTER to CLASSROOMS 19, 21, 23, 26, 28, PREP ROOM 3, COMPUTER ROOM, CUSTODIAN ROOM, LOUNGE ROOM, COUNSELOR OFFICE, MEDIA CENTER AND BOOK STORAGE ROOM. Quantity changed from 9,950 SF to 10,150 SF. Missing Tiles in the Supply / Electrical Room have been replaced. Now, 1 Tile is missing in this area. Additional Damage observed. 2 Tiles are water damaged in the Electrical Room and 3 Tiles are water damaged in the Book Storage Room. This Material is unchanged as of this date

09/04/2009 Damage reassessed. 2 Tiles water damaged previously observed in Electrical Room is now changed to 4 Tiles. Material remains in <5% physical damage and <10% water damage. No other changes as of this date.

08/31/2010 Additional damage observed in the form of 6 Tiles are water damaged in Classroom 21. No other changes as of this date.

12/01/2011 Additional damage - in the form of Lounge Room has 1 broken Ceiling Tile. No other changes as of this date.

03/05/2014 Location changed from CLASSROOMS 19, 21, 23, 26, 28, PREP ROOM 3, COMPUTER ROOM, CUSTODIAN ROOM, LOUNGE ROOM, COUNSELOR OFFICE, MEDIA CENTER AND BOOK STORAGE ROOM to CLASSROOMS 19, 21, 23, 26, 28, PREP ROOM 3, COMPUTER ROOM, CUSTODIAN ROOM, LOUNGE ROOM, COUNSELOR OFFICE, BOOK STORAGE ROOM, OFFICES, PLACE 1, PLACE 2. No other changes as of this date.



# DAMAGE REPORT FOR

## SIERRAMONT MIDDLE SCHOOL

BUILDING NAME		QTY (APPROXIMATE)	PHYSICAL DAMAGE (P:) WATER DAMAGE (W:)
LOCATION	MATERIAL TYPE		
RISK ASSESMENT CATEGORY			
COMMENTS			
09/18/2015	Additional damage observed and location reassessed. Location description changed from 'CLASSROOMS 19, 21, 23, 26, 28, PREP ROOM 3, COMPUTER ROOM, CUSTODIAN ROOM, LOUNGE ROOM, COUNSELOR OFFICE, BOOK STORAGE ROOM, OFFICES, PLACE 1, PLACE 2' to 'CLASSROOMS 19, 21, 23, 26, 28, PREP ROOM 3, COMPUTER ROOM, CUSTODIAN ROOM, LOUNGE ROOM, COUNSELOR OFFICE, BOOK STORAGE ROOM, OFFICES, PLACE 1, PLACE 2 AND TWO COORIDORS'. Cooridor of Pod-1 and Pod-2 has 2 Tiles missing. No other change as of this date.		
01/29/2016	Sample 16-031-013 collected from Staff Lounge, 2'x4' Suspended Ceiling Tile.		
09/13/2016	Additional Damage Observed. <10% Water Damage - in the form of 1 Tile with Water Damage in Place 1.		
03/30/2017	Additional Damage Observed. 1 Tile with Water Damage in Secratary's Office. 2 Tiles with Water Damage in Social Worker's Office. 3 Tiles with Water Damage 4 Tiles Broken and 1 Tile Missing in Custodian Room's. 2 Tiles with Water Damage in Place 1. No other changes as of this date.		
09/01/2017	Additional Damage Observed. North Corridor now has 2 Tiles with Physical Damage. Secretary's Office now has 3 Tiles with Water Damage. No other changes as of this date.		
02/14/2018	Additional Damage Observed. Water Damage in Secrtarys Office has been Painted over. Material Remains in FAIR condition. No other changes as of this date.		
08/15/2018	Additional Damage Observed. Corridors have 20 Tiles in Scattered Locations with Small Holes and Cipped Corners. No other changes a of this date.		
02/06/2019	This Material is unchanged as of this date.		
08/14/2019	This Material is unchanged as of this date.		
02/03/2020	This Material is unchanged as of this date.		
08/28/2020	Additional Damage Observed. <5% Physical Damage in the form of 2 Tiles with Surface Damage in Hallway near Staff Lounge. Material remains in FAIR condition overall. No other changes as of this date.		
02/10/2021	This Material is unchanged as of this date.		
08/11/2021	This Material is unchanged as of this date.		
02/18/2022	This Material is unchanged as of this date.		
08/17/2022	This Material is unchanged as of this date.		
02/15/2023	This Material is unchanged as of this date.		

### MAIN BUILDING

CLASSROOMS 19-24, NURES' OFFICE, PODS 1-6, COPY ROOM AND ENTRY PALCE 3

VINYL FLOOR TILE

10,400 SF

**P:** Less Than 5%

**W:** No Evidence

### DAMAGED OR SIGNIFICANTLY DAMAGED FRIABLE MISCELLANEOUS ACM

09/13/2016 New 12"x12" Beige Yellow and Blue Vinyl Floor Tiles, installed during Summer 2016 Modernization Project. This Material is in GOOD condition as of this date.

# DAMAGE REPORT FOR

## SIERRAMONT MIDDLE SCHOOL

BUILDING NAME	LOCATION	MATERIAL TYPE	RISK ASSESMENT CATEGORY	COMMENTS	QTY (APPROXIMATE)	PHYSICAL DAMAGE (P:) WATER DAMAGE (W:)
---------------	----------	---------------	-------------------------	----------	----------------------	---

02/14/2018	Damage Observed. <5% Physical Damage - in the form o f 2 Tiles Starting to Crack in Pod 6 Entry. Material condition changed from GOOD to FAIR overall. Friability changed from Non-Friable to Friable. No other changes as of this date.					
08/15/2018	Additional Damage Observed. 1 Tile is Broken and 2 Tiles have Holes with Mastic Exposed in Copy Room. No other changes as of this date.					
02/06/2019	This Material is unchanged as of this date.					
08/14/2019	This Material is unchanged as of this date.					
02/03/2020	This Material is unchanged as of this date.					
08/28/2020	This Material is unchanged as of this date.					
02/10/2021	This Material is unchanged as of this date.					
08/11/2021	This Material is unchanged as of this date.					
02/18/2022	This Material is unchanged as of this date.					
08/17/2022	This Material is unchanged as of this date.					
02/15/2023	This Material is unchanged as of this date.					

### MAIN BUILDING

CLASSROOMS 19-24, NURES' OFFICE, PODS 1-6, COPY ROOM AND ENTRY PALCE 3

VINYL FLOOR TILE MASTIC

10,400 SF

**P:** Less Than 5%  
**W:** No Evidence

### DAMAGED OR SIGNIFICANTLY DAMAGED FRIABLE MISCELLANEOUS ACM

09/13/2016	New 12"x12" Beige Yellow and Blue Vinyl Floor Tiles, installed during Summer 2016 Modernization Project. This Material is in GOOD condition as of this date.					
02/14/2018	Damage Observed. <5% Physical Damage - in the form o f 2 Tiles Starting to Crack in Pod 6 Entry. Material condition changed from GOOD to FAIR overall. Friability changed from Non-Friable to Friable. No other changes as of this date.					
08/15/2018	Additional Damage Observed. 1 Tile is Broken and 2 Tiles have Holes with Mastic Exposed in Copy Room. No other changes as of this date.					
02/06/2019	This Material is unchanged as of this date.					
08/14/2019	This Material is unchanged as of this date.					
02/03/2020	This Material is unchanged as of this date.					
08/28/2020	This Material is unchanged as of this date.					
02/10/2021	This Material is unchanged as of this date.					
08/11/2021	This Material is unchanged as of this date.					
02/18/2022	This Material is unchanged as of this date.					

# DAMAGE REPORT FOR

## SIERRAMONT MIDDLE SCHOOL

BUILDING NAME	LOCATION	MATERIAL TYPE	RISK ASSESMENT CATEGORY	COMMENTS	QTY (APPROXIMATE)	PHYSICAL DAMAGE (P:) WATER DAMAGE (W:)
---------------	----------	---------------	-------------------------	----------	----------------------	---

08/17/2022 This Material is unchanged as of this date.

02/15/2023 This Material is unchanged as of this date.

### MAIN BUILDING

HALLWAY, MEDIA CENTER, NORTH OFFICE, AND MAIN OFFICE

CEILING MASTIC

6,000 SF

**P:** Less Than 5%

**W:** <10% Stains or Flaking

### DAMAGED OR SIGNIFICANTLY DAMAGED FRIABLE MISCELLANEOUS ACM

09/12/2005 Mastic/Adhesive for 1'X1' Ceiling Tile. Approximately 10 SF Water Damage in Ceiling of South Hallway, next to Room 28. This Material is in FAIR condition as of this date.

03/06/2007 Approximate 10 SF Water Damage on Ceiling of Hallway, next to Room 28 Repaired. New Damage: < 5% Physical Damage - in Entry Area (next to RSP Room) in the form of approximately 80 SF of gouging and holes. No other changes as of this date.

09/04/2009 Material remains in <5% physical damage and <10% water damage. This Material is unchanged as of this date.

12/01/2011 Additional damage - in the form of Media Center has 1 Tile broken and 2 Tiles are water stained. No other changes as of this date.

01/29/2016 Sample 16-031-002 collected from Lobby Area, Brown Mastic/Adhesive for 1'x1' Ceiling Tile.

03/30/2017 Additional Damage Observed. 4 Tiles with Cracks in RSP Room. No other changes as of this date.

02/14/2018 Additional Damage Observed. 25 Tiles have Physical Damage gouging and holes in them in RSP Room. Media Center Damages have been Repaired. No other changes as of this date.

02/06/2019 This Material is unchanged as of this date.

08/14/2019 This Material is unchanged as of this date.

02/03/2020 This Material is unchanged as of this date.

08/28/2020 This Material is unchanged as of this date.

02/10/2021 This Material is unchanged as of this date.

08/11/2021 This Material is unchanged as of this date.

02/18/2022 This Material is unchanged as of this date.

08/17/2022 This Material is unchanged as of this date.

02/15/2023 This Material is unchanged as of this date.

# DAMAGE REPORT FOR

## SIERRAMONT MIDDLE SCHOOL

BUILDING NAME	LOCATION	MATERIAL TYPE	RISK ASSESMENT CATEGORY	QTY (APPROXIMATE)	PHYSICAL DAMAGE (P:) WATER DAMAGE (W:)
COMMENTS					

### MAIN BUILDING

HALLWAY, MEDIA CENTER, NORTH OFFICE, AND MAIN OFFICE

CEILING TILE

6,000 SF

**P:** Less Than 5%

**W:** <10% Stains or Flaking

### DAMAGED OR SIGNIFICANTLY DAMAGED FRIABLE MISCELLANEOUS ACM

09/12/2005	1'X1' Ceiling Tile. Approximatly 10 SF Water Damage in Ceiling of South Hallway, next to Room 28. This Material is in FAIR condition as of this date.
03/06/2007	Approximate 10 SF Water Damage on Ceiling of Hallway, next to Room 28 Repaired. New Damage:
05/14/2009	Additional Damaged observed. 18 Tiles are gouged or have holes. No other changes as of this date.
09/04/2009	Material remains in <5% physical damage and <10% water damage. Previously noted damages are in several locations. This Material is unchanged as of this date.
12/01/2011	Additional damage - in the form of Media Center has 1 Tile broken and 2 Tiles are water stained. No other changes as of this date.
01/29/2016	Sample 16-031-001 collected from Lobby Area, 1'x1' Glue on Ceiling Tile.
03/06/2017	< 5% Physical Damage - in Entry Area (next to RSP Room) in the form of approximately 80 SF of gouging and holes. No other changes as of this date.
03/30/2017	Additional Damage Observed. 4 Tiles with Cracks in RSP Room. No other chagnes as fo this date.
02/14/2018	Additional Damage Observed. 25 Tiles have Physical Damage gouging and holes in them in RSP Room. Media Center Damages have been Repaired. No other changes as of this date.
02/06/2019	This Material is unchanged as of this date.
08/14/2019	This Material is unchanged as of this date.
02/03/2020	This Material is unchanged as of this date.
08/28/2020	This Material is unchanged as of this date.
02/10/2021	This Material is unchanged as of this date.
08/11/2021	This Material is unchanged as of this date.
02/18/2022	This Material is unchanged as of this date.
08/17/2022	This Material is unchanged as of this date.
02/15/2023	This Material is unchanged as of this date.

# DAMAGE REPORT FOR

## SIERRAMONT MIDDLE SCHOOL

BUILDING NAME	LOCATION	MATERIAL TYPE	RISK ASSESMENT CATEGORY	COMMENTS	QTY (APPROXIMATE)	PHYSICAL DAMAGE (P:) WATER DAMAGE (W:)
---------------	----------	---------------	-------------------------	----------	----------------------	---

### MAIN BUILDING

#### HALLWAYS TO PODS, AND LIBRARY (BOOK AREA AND BOOK RETURN AREA)

SUSPENDED CEILING TILE	1,350 SF	P: Less Than 5% W: <10% Stains or Flaking
------------------------	----------	--

#### DAMAGED OR SIGNIFICANTLY DAMAGED FRIABLE MISCELLANEOUS ACM

03/05/2014	2'x2' Suspended Ceiling Tiles. 2 Tiles have Water Damage and 1 Tile has a Hole in the Library. This Material is in FAIR condition as of this date.
01/29/2016	Sample 16-031-003 collected from Hallway 18C, 2'x2' Suspended Ceiling Tile.
03/22/2016	Additional Damage observed. Library has 1 Tile missing. No other changes as of this date.
09/01/2017	Partial Repairs Observed. All Missing Tiles in the Library have been Replaced. Material remains in FAIR condition.
02/14/2018	Additional Damage Observed. All Hallways have Several Tiles with Holes and Chipped Corners. No other changes as of this date.
02/06/2019	This Material is unchanged as of this date.
08/14/2019	This Material is unchanged as of this date.
02/03/2020	This Material is unchanged as of this date.
08/28/2020	Additional Damage Observed. <5% Physical Damage in the form of 4 Tiles with Holes in Hallway to Pods 1 and 2. Material remains in FAIR condition overall. No other changes as of this date.
02/10/2021	This Material is unchanged as of this date.
08/11/2021	This Material is unchanged as of this date.
02/18/2022	This Material is unchanged as of this date.
08/17/2022	This Material is unchanged as of this date.
02/15/2023	This Material is unchanged as of this date.

### MAIN BUILDING

#### STAFF AND ALL STUDENT RESTROOMS

MORTAR MISCELLANEOUS	2,800 SF	P: Less Than 5% W: No Evidence
----------------------	----------	-----------------------------------

#### DAMAGED OR SIGNIFICANTLY DAMAGED FRIABLE MISCELLANEOUS ACM

10/16/2008	Grout/Mortar for 4"x4" Multi-Colored Ceramic Wall Tiles. This Material is in GOOD condition as of this date.
05/14/2009	This Material is unchanged as of this date. (Apparent New Material identified by the AHERA accredited Inspector.)
02/08/2016	Sample 16-031-052 collected from Main Lobby by Drinking Fountain, Mortar for 4"x4" Grey Ceramic Wall Tile.
02/06/2019	This Material is unchanged as of this date.

# DAMAGE REPORT FOR

## SIERRAMONT MIDDLE SCHOOL

BUILDING NAME	LOCATION	MATERIAL TYPE	RISK ASSESMENT CATEGORY	COMMENTS	QTY (APPROXIMATE)	PHYSICAL DAMAGE (P:) WATER DAMAGE (W:)
---------------	----------	---------------	-------------------------	----------	----------------------	--

08/14/2019	This Material is unchanged as of this date.					
02/03/2020	This Material is unchanged as of this date.					
08/28/2020	Damage Observed. <5% Physical Damage in the form of 7 Tiles with Holes in Boys Restroom near Pod 1. 4 Tiles with Holes in Girls Restroom near Pod 1. Material condition changed from GOOD to FAIR overall. Friability updated from Non-Friable to Friable. No other changes as of this date.					
02/10/2021	This Material is unchanged as of this date.					
08/11/2021	This Material is unchanged as of this date.					
02/18/2022	This Material is unchanged as of this date.					
08/17/2022	This Material is unchanged as of this date.					
02/15/2023	This Material is unchanged as of this date.					

### MAIN BUILDING

THREE ELECTRICAL ROOMS, PREP ROOM, THREE STORAGE ROOMS, AND DARK ROOM

VINYL FLOOR TILE

1,340 SF

**P:** Less Than 5%

**W:** <10% Stains or Flaking

### DAMAGED OR SIGNIFICANTLY DAMAGED FRIABLE MISCELLANEOUS ACM

09/12/2005	12"X12" beige VINYL FLOOR TILE. This Material is in GOOD condition as of this date.					
03/06/2007	Damage Observed.<5% Physical Damage - in the form of 3 chipped Tiles and 1 missing Tile in center of Staff Workroom. Material Condition changed from GOOD to FAIR overall. No other changes as of this date.					
11/07/2007	All Damages repaired and replaced with New Material. This Material is in GOOD condition as of this date.					
10/11/2012	Damage Observed. <5% Physical Damage - in the form of Electrical Room, next to Pod A, has 1 Tile missing and 1 Tile is loose. Material condition changed from GOOD to FAIR overall. No other changes as of this date.					
08/15/2018	Additional Damage Observed. 2 SF of Water Damage with Seeping Mastic and 1 Broken Tile by Men's Restroom. No other changes as of this date.					
02/06/2019	This Material is unchanged as of this date.					
08/14/2019	This Material is unchanged as of this date.					
02/03/2020	This Material is unchanged as of this date.					
08/28/2020	This Material is unchanged as of this date.					
02/10/2021	This Material is unchanged as of this date.					
08/11/2021	This Material is unchanged as of this date.					
02/18/2022	This Material is unchanged as of this date.					
08/17/2022	This Material is unchanged as of this date.					
02/15/2023	This Material is unchanged as of this date.					

# DAMAGE REPORT FOR

## SIERRAMONT MIDDLE SCHOOL

BUILDING NAME	LOCATION	MATERIAL TYPE	RISK ASSESMENT CATEGORY	COMMENTS	QTY (APPROXIMATE)	PHYSICAL DAMAGE (P:) WATER DAMAGE (W:)
---------------	----------	---------------	-------------------------	----------	----------------------	---

### MAIN BUILDING

THREE ELECTRICAL ROOMS, PREP ROOM, THREE STORAGE ROOMS, AND DARK ROOM

VINYL FLOOR TILE MASTIC

1,340 SF

**P:** Less Than 5%

**W:** <10% Stains or Flaking

### DAMAGED OR SIGNIFICANTLY DAMAGED FRIABLE MISCELLANEOUS ACM

09/12/2005	Mastic/Adhesive for 12"X12" beige VINYL FLOOR TILE. This Material is in GOOD condition as of this date.
03/06/2007	Damage Observed. <5% Physical Damage - in the form of 3 chipped Tiles and 1 missing Tile in center of Staff Workroom. Damage Condition changed from GOOD to FAIR overall. Friability changed from Non-Friable to Friable. No other changes as of this date.
11/07/2007	All Damages Repaired and Replaced with New Material. Friability changed from Moderate to Low. This Material is in GOOD condition as of this date.
10/11/2012	Damage Observed. <5% Physical Damage - in the form of Electrical Room, next to Pod A, has 1 Tile missing and 1 Tile is loose. Material condition changed from GOOD to FAIR overall. No other changes as of this date.
08/15/2018	Additional Damage Observed. 2 SF of Water Damage with Seeping Mastic and 1 Broken Tile by Men's Restroom. No other changes as of this date.
02/06/2019	This Material is unchanged as of this date.
08/14/2019	This Material is unchanged as of this date.
02/03/2020	This Material is unchanged as of this date.
08/28/2020	This Material is unchanged as of this date.
02/10/2021	This Material is unchanged as of this date.
08/11/2021	This Material is unchanged as of this date.
02/18/2022	This Material is unchanged as of this date.
08/17/2022	This Material is unchanged as of this date.
02/15/2023	This Material is unchanged as of this date.

# DAMAGE REPORT FOR

## SIERRAMONT MIDDLE SCHOOL

BUILDING NAME	LOCATION	QTY (APPROXIMATE)	PHYSICAL DAMAGE (P:) WATER DAMAGE (W:)
MATERIAL TYPE	RISK ASSESMENT CATEGORY		
COMMENTS			

### MULTI-PURPOSE BUILDING

### MULTI-PURPOSE BUILDING

BOYS AND GIRLS RESTROOMS, KITCHEN RESTROOM, LOCKER ROOMS, AND BOYS' AND GIRLS' COACHES' RESTROOM

MORTAR MISCELLANEOUS

2,050 SF

**P:** Less Than 5%

**W:** No Evidence

### DAMAGED OR SIGNIFICANTLY DAMAGED FRIABLE MISCELLANEOUS ACM

10/16/2008	Grout for 4"x4" and 6"x6" Multi-Colored Ceramic Wall Tiles (Original Entry Updated 8/17/22). This Material is in GOOD condition as of this date.
03/11/2010	Location Description changed from BOYS AND GIRLS RESTROOMS, KITCHEN RESTROOM to BOYS AND GIRLS RESTROOMS, KITCHEN RESTROOM, AND LOCKER ROOMS. Quantity changed from 1,100 SF to 1,700 SF. No other changes as of this date.
12/01/2011	Location Description changed from BOYS AND GIRLS RESTROOMS, KITCHEN RESTROOM, AND LOCKER ROOMS to BOYS AND GIRLS RESTROOMS, KITCHEN RESTROOM, LOCKER ROOMS, AND BOYS' AND GIRLS' COACHES' RESTROOM. Quantity changed from 1,700 SF to 2,050 SF. No other changes as of this date.
03/05/2014	This Material is unchanged as of this date.
08/27/2014	This Material is unchanged as of this date.
09/01/2017	Damage Observed. <5% Physical Damage - in the form of 2 Cracked Tiles in the Girls Locker Room. Material Condition changed from GOOD to FAIR. Friability changed from Non-Friable to Friable. No other changes as of this date.
02/06/2019	This Material is unchanged as of this date.
08/14/2019	This Material is unchanged as of this date.
02/03/2020	This Material is unchanged as of this date.
08/28/2020	Additional Damage Observed. <5% Physical Damage in the form of 7 Tiles with Holes in Boys Restroom near Boys Locker Room Entry. Material remains in FAIR condition overall. No other changes as of this date.
02/10/2021	This Material is unchanged as of this date.
02/18/2022	This Material is unchanged as of this date.
08/17/2022	This Material is unchanged as of this date.
02/15/2023	This Material is unchanged as of this date.



# DAMAGE REPORT FOR

## SIERRAMONT MIDDLE SCHOOL

BUILDING NAME	LOCATION	MATERIAL TYPE	RISK ASSESMENT CATEGORY	COMMENTS	QTY (APPROXIMATE)	PHYSICAL DAMAGE (P:) WATER DAMAGE (W:)
---------------	----------	---------------	-------------------------	----------	----------------------	---

### MULTI-PURPOSE BUILDING

ENTIRE BUILDING

SMOOTH WALL MISCELLANEOUS

18,000 SF

**P:** No Visible Damage

**W:** <10% Stains or Flaking

### DAMAGED OR SIGNIFICANTLY DAMAGED FRIABLE MISCELLANEOUS ACM

09/12/2005	Gypsum Wallboard System Walls and Ceilings. This Material is in GOOD condition as of this date.
03/06/2007	Material Description changed from 'Gypsum Wallboard System Walls and Ceilings.' to 'Gypsum Wallboard System, (under 4'x10' Pressed Wood Wall Panel with Vinyl Wall Cover in some areas).' No other changes as of this date.
05/14/2009	5 SF is Damaged in the PE Storage Room with scratches and holes. Holes present in the Electrical Panel Room. 20 SF is Damaged in the Boiler Room behind the Boiler and the Boiler Room has several holes and cuts. This Material is in FAIR condition as of this date.
09/04/2009	Material remains in <5% Physical Damage and <10% Water Damage. This Material is unchanged as of this date.
03/11/2010	Additional Damage observed in the form of several holes, cuts and gouging on various surfaces of Walls in Multi-Purpose Room. Friability changed from Low to Moderate to reflect this change.
12/01/2011	Additional Damage - in the form of hole observed on Wall of Boys Coaches Office. No other changes as of this date.
08/27/2014	This Material is unchanged as of this date.
02/08/2016	Sample 16-031-075 collected from Multi-Use 92, Drywall.
03/22/2016	Additional Damage observed. Boys Locker Room has a 6 SQ" hole on Wall. Stage has 2 SF of missing Paint, and Skimcoat. White Gypsum Board Paper Cover is exposed due to 6 SQ" of cracks and missing Skimcoat. No other changes as of this date.
09/13/2016	Repairs Observed. Damages repaired as of this date. Material Condition changed from FAIR to GOOD. No other changes as of this date.
02/06/2019	This Material is unchanged as of this date.
08/14/2019	This Material is unchanged as of this date.
02/03/2020	This Material is unchanged as of this date.
08/28/2020	This Material is unchanged as of this date.
02/10/2021	This Material is unchanged as of this date.
02/18/2022	This Material is unchanged as of this date.
08/17/2022	This Material is unchanged as of this date.
02/15/2023	This Material is unchanged as of this date.

# DAMAGE REPORT FOR

## SIERRAMONT MIDDLE SCHOOL

BUILDING NAME	LOCATION	MATERIAL TYPE	RISK ASSESSMENT CATEGORY	COMMENTS	QTY (APPROXIMATE)	PHYSICAL DAMAGE (P:) WATER DAMAGE (W:)
---------------	----------	---------------	--------------------------	----------	----------------------	---

### MULTI-PURPOSE BUILDING

#### EXTERIOR WALLS AND OVERHANG

ROUGH WALL	14,360 SF	P: Less Than 5% W: No Evidence
------------	-----------	-----------------------------------

#### DAMAGED FRIABLE SURFACING ACM

09/12/2005	Stucco Walls and Overhang. This Material is in GOOD condition as of this date.
03/06/2007	Location Description changed from EXTERIOR WALLS AND OVERHANG to EXTERIOR WALLS AND OVERHANGS. Material Description changed from 'Stucco Walls and Overhang' to ' Stucco Exterior Walls and Overhangs'. No other changes as of this date.
03/05/2014	This Material is unchanged as of this date.
08/27/2014	This Material is unchanged as of this date.
02/06/2019	This Material is unchanged as of this date.
08/14/2019	This Material is unchanged as of this date.
02/03/2020	This Material is unchanged as of this date.
08/28/2020	This Material is unchanged as of this date.
02/10/2021	Damage Observed. <5% Physical Damage - in the form of 2 LF of Cracks in Food Serving Area. Material condition changed from GOOD to FAIR overall. Friability changed from Non-Friable to Friable. No other changes as of this date.
02/18/2022	This Material is unchanged as of this date.
08/17/2022	This Material is unchanged as of this date.
02/15/2023	This Material is unchanged as of this date.

### MULTI-PURPOSE BUILDING

#### EXTERIOR WALLS AND OVERHANG

ROUGH WALL SURFACING	14,360 SF	P: Less Than 5% W: No Evidence
----------------------	-----------	-----------------------------------

#### DAMAGED FRIABLE SURFACING ACM

09/12/2005	Skim Coat for Stucco Walls and Overhang. This Material is in GOOD condition as of this date.
03/06/2007	Location Description changed from EXTERIOR WALLS AND OVERHANG to EXTERIOR WALLS AND OVERHANGS. Material Description changed from 'Skim Coat for Stucco Walls and Overhang' to ' Skim Coat for Stucco Exterior Walls and Overhangs'. No other changes as of this date.
03/05/2014	This Material is unchanged as of this date.
08/27/2014	This Material is unchanged as of this date.
02/06/2019	This Material is unchanged as of this date.

# DAMAGE REPORT FOR

## SIERRAMONT MIDDLE SCHOOL

BUILDING NAME	LOCATION	MATERIAL TYPE	RISK ASSESMENT CATEGORY	COMMENTS	QTY (APPROXIMATE)	PHYSICAL DAMAGE (P:) WATER DAMAGE (W:)
---------------	----------	---------------	-------------------------	----------	----------------------	---

08/14/2019	This Material is unchanged as of this date.					
02/03/2020	This Material is unchanged as of this date.					
08/28/2020	This Material is unchanged as of this date.					
02/10/2021	Damage Observed. <5% Physical Damage - in the form of 2 LF of Cracks in Food Serving Area. Material condition changed from GOOD to FAIR overall. Friability changed from Non-Friable to Friable. No other changes as of this date.					
02/18/2022	This Material is unchanged as of this date.					
08/17/2022	This Material is unchanged as of this date.					
02/15/2023	This Material is unchanged as of this date.					

### MULTI-PURPOSE BUILDING

MULTI-PURPOSE ROOM, COACH'S OFFICE, STORAGE KITCHEN, AND STORAGE

VINYL FLOOR TILE

75 SF

**P:** No Visible Damage

**W:** No Evidence

### DAMAGED OR SIGNIFICANTLY DAMAGED FRIABLE MISCELLANEOUS ACM

10/16/2008	12"x12" Beige Vinyl Floor Tile. This Material is in GOOD condition as of this date.					
05/14/2009	This Material is unchanged as of this date. (Apparent New Material identified by the AHERA accredited Inspector.)					
12/01/2011	Location Description changed from MULTI-PURPOSE ROOM, COACH'S OFFICE, AND STORAGE KITCHEN to MULTI-PURPOSE ROOM, COACH'S OFFICE, STORAGE KITCHEN, AND STORAGE. Quantity changed from 7,500 SF to 7,600 SF. Damage: <5% Physical Damage - in the form of 2 Tiles are broken next to Back Entry Door of Multipurpose Room and Mastic/Adhesive is exposed. Material condition changed from GOOD to FAIR overall as of this date. Friability changed from Non to Low to reflect this change.					
03/05/2014	This Material is unchanged as of this date.					
08/27/2014	This Material is unchanged as of this date.					
09/13/2016	Material Re-assessed. Removed all except for Kitchen Storage. Material Quantitiy changed from 7,600 SF to 75 SF. Material is in GOOD condition overall . No other changes as of this date.					
02/06/2019	This Material is unchanged as of this date.					
08/14/2019	This Material is unchanged as of this date.					
02/03/2020	This Material is unchanged as of this date.					
08/28/2020	This Material is unchanged as of this date.					
02/10/2021	This Material is unchanged as of this date.					
02/18/2022	This Material is unchanged as of this date.					
08/17/2022	This Material is unchanged as of this date.					

# DAMAGE REPORT FOR

## SIERRAMONT MIDDLE SCHOOL

BUILDING NAME	LOCATION	MATERIAL TYPE	QTY (APPROXIMATE)	PHYSICAL DAMAGE (P: WATER DAMAGE (W:)
RISK ASSESSMENT CATEGORY	COMMENTS			

02/15/2023 This Material is unchanged as of this date.

### MULTI-PURPOSE BUILDING

MULTI-PURPOSE ROOM, COACH'S OFFICE, STORAGE KITCHEN, AND STORAGE

VINYL FLOOR TILE MASTIC

75 SF

**P:** No Visible Damage

**W:** No Evidence

### DAMAGED OR SIGNIFICANTLY DAMAGED FRIABLE MISCELLANEOUS ACM

10/16/2008 Mastic/Adhesive for 12"x12" Beige Vinyl Floor Tile. This Material is in GOOD condition as of this date.

05/14/2009 This Material is unchanged as of this date. (Apparent New Material identified by the AHERA accredited Inspector.)

12/01/2011 Location Description changed from MULTI-PURPOSE ROOM, COACH'S OFFICE, AND STORAGE KITCHEN to MULTI-PURPOSE ROOM, COACH'S OFFICE, STORAGE KITCHEN, AND STORAGE. Quantity changed from 7,500 SF to 7,600 SF. Damage: <5% Physical Damage - in the form of 2 Tiles are broken next to back entry door of Multipurpose Room and Mastic is exposed. Material condition changed from GOOD to FAIR overall as of this date. Friability changed from Non to Low to reflect this change.

03/05/2014 This Material is unchanged as of this date.

08/27/2014 This Material is unchanged as of this date.

09/13/2016 Material Re-assessed. Removed all except for Kitchen Storage. Material Quantity changed from 7,600 SF to 75 SF. Material is in GOOD condition overall . No other changes as of this date.

02/06/2019 This Material is unchanged as of this date.

08/14/2019 This Material is unchanged as of this date.

02/03/2020 This Material is unchanged as of this date.

08/28/2020 This Material is unchanged as of this date.

02/10/2021 This Material is unchanged as of this date.

02/18/2022 This Material is unchanged as of this date.

08/17/2022 This Material is unchanged as of this date.

02/15/2023 This Material is unchanged as of this date.

### MULTI-PURPOSE BUILDING

MUSIC ROOM, PRACTICE ROOMS (2), AND STAGE

WALL TILE

1,410 SF

**P:** Less Than 5%

**W:** No Evidence

### DAMAGED OR SIGNIFICANTLY DAMAGED FRIABLE MISCELLANEOUS ACM

10/16/2008 1'x1' Wall Tile. This Material is in GOOD condition as of this date.

03/11/2010 Location Description changed from MUSIC ROOM to MUSIC ROOM, AND PRACTICE ROOMS (3). Quantity changed from 410 SF to 890 SF. No other changes as of this date.

# DAMAGE REPORT FOR

## SIERRAMONT MIDDLE SCHOOL

### BUILDING NAME

### LOCATION

### MATERIAL TYPE

### RISK ASSESSMENT CATEGORY

### COMMENTS

### QTY (APPROXIMATE)

### PHYSICAL DAMAGE (P:) WATER DAMAGE (W:)

12/01/2011	Location Description changed from MUSIC ROOM, AND PRACTICE ROOMS (3) to MUSIC ROOM, PRACTICE ROOMS (2), AND STAGE. Quantity changed from 890 SF to 1,410 SF. Damage: <5% Physical Damage - in the form of Stage area has 1 Tile missing and Mastic is exposed. Material condition changed from GOOD to FAIR overall as of this date. Friability changed from Moderate to High to reflect this change.
03/05/2014	This Material is unchanged as of this date.
08/27/2014	This Material is unchanged as of this date.
03/22/2016	Partial Repair made and Additional Damage observed. Missing Wall Tile of Stage Area has been Replaced. Lower level of the Wall Tile has 60 SF of Tiles with small holes, and cuts. No other changes as of this date.
03/30/2017	Additional Damage Observed. 2 Tiles Missing Mastic Exposed Stage. No other changes as of this date.
02/06/2019	This Material is unchanged as of this date.
08/14/2019	This Material is unchanged as of this date.
02/03/2020	This Material is unchanged as of this date.
08/28/2020	Additional Damage Observed. <5% Physical Damage in the form of 6 Tiles with Holes in Music Room. 3 Tiles with Holes in Practice Room 1. 2 Tiles with Scuffs in Practice Room 2. Material remains in FAIR condition overall. No other changes as of this date.
02/10/2021	This Material is unchanged as of this date.
02/18/2022	This Material is unchanged as of this date.
08/17/2022	Additional Damage Observed. <5% Physical Damage in the form of 1 Missing Tile with Brown Mastic Exposed on North Wall of Stage. Material remains in FAIR condition overall. No other changes as of this date.
02/15/2023	This Material is unchanged as of this date.

### MULTI-PURPOSE BUILDING

MUSIC ROOM, PRACTICE ROOMS (2), AND STAGE

WALL TILE MASTIC

1,410 SF

**P:** Less Than 5%

**W:** No Evidence

### DAMAGED OR SIGNIFICANTLY DAMAGED FRIABLE MISCELLANEOUS ACM

10/16/2008	Mastic/Adhesive for 1'x1' Wall Tile. This Material is in GOOD condition as of this date.
03/11/2010	Location Description changed from MUSIC ROOM to MUSIC ROOM, AND PRACTICE ROOMS (3). Quantity changed from 410 SF to 890 SF. No other changes as of this date.
12/01/2011	Location Description changed from MUSIC ROOM, AND PRACTICE ROOMS (3) to MUSIC ROOM, PRACTICE ROOMS (2), AND STAGE. Quantity changed from 890 SF to 1,410 SF. Damage: <5% Physical Damage - in the form of Stage area has 1 Tile missing and Mastic is exposed. Material condition changed from GOOD to FAIR overall as of this date. Friability changed from Non to Low to reflect this change.
03/05/2014	This Material is unchanged as of this date.

# DAMAGE REPORT FOR

## SIERRAMONT MIDDLE SCHOOL

BUILDING NAME	LOCATION	MATERIAL TYPE	RISK ASSESSMENT CATEGORY	COMMENTS	QTY (APPROXIMATE)	PHYSICAL DAMAGE (P): WATER DAMAGE (W:)
---------------	----------	---------------	--------------------------	----------	----------------------	---

03/22/2016	Partial Repair made and Additional Damage observed. Missing Wall Tile of Stage Area has been Replaced. Lower level of the Wall Tile has 60 SF of Tiles with small holes, and cuts. No other changes as of this date.					
03/30/2017	Additional Damage Observed. 2 Tiles Missing Mastic Exposed by Stage. No other changes as of this date.					
02/06/2019	This Material is unchanged as of this date.					
08/14/2019	This Material is unchanged as of this date.					
02/03/2020	This Material is unchanged as of this date.					
08/28/2020	Additional Damage Observed. <5% Physical Damage in the form of 6 Tiles with Holes in Music Room. 3 Tiles with Holes in Practice Room 1. 2 Tiles with Scuffs in Practice Room 2. Material remains in FAIR condition overall. No other changes as of this date.					
02/10/2021	This Material is unchanged as of this date.					
02/18/2022	This Material is unchanged as of this date.					
08/17/2022	Additional Damage Observed. <5% Physical Damage in the form of 1 Missing Tile with Brown Mastic Exposed on North Wall of Stage. Material remains in FAIR condition overall. No other changes as of this date.					
02/15/2023	This Material is unchanged as of this date.					

### MULTI-PURPOSE BUILDING

#### PRACTICE ROOM, AND BAND ROOM OFFICE

VINYL WALL COVER

2,960 SF

**P:** Less Than 5%

**W:** No Evidence

#### DAMAGED OR SIGNIFICANTLY DAMAGED FRIABLE MISCELLANEOUS ACM

09/12/2005	Vinyl Wall Cover, (on 4'x8' Pressed Wood Wall Panel over Gypsum Wallboard System. This Material is in GOOD condition as of this date.				
03/06/2007	Material Description changed from ' 4'x8' Vinyl Covered Pressed Wood Walls. ' to ' Vinyl Wall Cover, (on 4'x8' Pressed Wood Wall Panel over Gypsum Wallboard System). This Material is in GOOD condition as of this date. No other changes as of this date.				
12/01/2011	Location Description changed from PRACTICE ROOM, MULTI-PURPOSE ROOM, AND BAND ROOM OFFICE to PRACTICE ROOM, AND BAND ROOM OFFICE. No other changes as of this date.				
09/26/2013	Friability changed from Low to Non. No other changes as of this date.				
03/05/2014	This Material is unchanged as of this date.				
08/27/2014	This Material is unchanged as of this date.				
02/06/2019	This Material is unchanged as of this date.				
08/14/2019	This Material is unchanged as of this date.				
02/03/2020	This Material is unchanged as of this date.				

# DAMAGE REPORT FOR

## SIERRAMONT MIDDLE SCHOOL

BUILDING NAME		QTY (APPROXIMATE)	PHYSICAL DAMAGE (P:) WATER DAMAGE (W:)
LOCATION	MATERIAL TYPE		
RISK ASSESMENT CATEGORY			
COMMENTS			

08/28/2020	Damage Observed. <5% Physical Damage in the form of 1 SF of Torn and Missing Wall Cover around wall Outlet, on the West Wall in the Band Room. Material condition changed from GOOD to FAIR overall. Friability updated from Non-Friable to Friable. No other changes as of this date.
02/10/2021	This Material is unchanged as of this date.
02/18/2022	This Material is unchanged as of this date.
08/17/2022	This Material is unchanged as of this date.
02/15/2023	This Material is unchanged as of this date.

### MULTI-PURPOSE BUILDING

PRACTICE ROOM, AND BAND ROOM OFFICE

VINYL WALL COVER MASTIC

2,960 SF

**P:** Less Than 5%

**W:** No Evidence

### DAMAGED OR SIGNIFICANTLY DAMAGED FRIABLE MISCELLANEOUS ACM

09/12/2005	Mastic/Adhesive for Vinyl Wall Cover, (on 4'x8' Pressed Wood Wall Panel over Gypsum Wallboard System). This Material is in GOOD condition as of this date.
03/06/2007	Material Description changed from ' Mastic/Adhesive for Vinyl Covering on 4'x8' Vinyl Covered Pressed Wood Walls. ' to ' Mastic/Adhesive for Vinyl Wall Cover, (on 4'x8' Pressed Wood Wall Panel over Gypsum Wallboard System). ' This Material is in GOOD condition as of this date.
12/01/2011	Location Description changed from PRACTICE ROOM, MULTI-PURPOSE ROOM, AND BAND ROOM OFFICE to PRACTICE ROOM, AND BAND ROOM OFFICE. No other changes as of this date.
03/05/2014	This Material is unchanged as of this date.
08/27/2014	This Material is unchanged as of this date.
02/06/2019	This Material is unchanged as of this date.
08/14/2019	This Material is unchanged as of this date.
02/03/2020	This Material is unchanged as of this date.
08/28/2020	Damage Observed. <5% Physical Damage in the form of 1 SF of Torn and Missing Wall Cover around wall Outlet, on the West Wall in the Band Room. Material condition changed from GOOD to FAIR overall. Friability updated from Non-Friable to Friable. No other changes as of this date.
02/10/2021	This Material is unchanged as of this date.
02/18/2022	This Material is unchanged as of this date.
08/17/2022	This Material is unchanged as of this date.
02/15/2023	This Material is unchanged as of this date.

# DAMAGE REPORT FOR

## SIERRAMONT MIDDLE SCHOOL

BUILDING NAME		QTY (APPROXIMATE)	PHYSICAL DAMAGE (P:) WATER DAMAGE (W:)
LOCATION	MATERIAL TYPE		
RISK ASSESMENT CATEGORY			
COMMENTS			

### MULTI-PURPOSE BUILDING

STORAGE, CHAIR STORAGE, ELECTRICAL ROOM AND BOILER ROOM

BASEBOARD MASTIC

180 LF

**P:** Less Than 5%

**W:** No Evidence

#### DAMAGED OR SIGNIFICANTLY DAMAGED FRIABLE MISCELLANEOUS ACM

10/16/2008	Mastic/Adhesive for 4" Brown Baseboard. This Material is in GOOD condition as of this date.
05/14/2009	Additional Material identified. Location changed from STORAGE, CHAIR STORAGE AND ELECTRICAL ROOM to STORAGE, CHAIR STORAGE, ELECTRICAL ROOM AND BOILER ROOM. Quantity changed from 140 LF to 180 LF. 6 LF of Baseboard is missing in the Boiler Room, exposing the Mastic/Adhesive. Friability changed from Non to Low. This Material is in FAIR condition as of this date.
03/05/2014	This Material is unchanged as of this date.
08/27/2014	This Material is unchanged as of this date.
03/17/2015	Exterior Storage Room, 1 LF of Baseboard is missing by the Door, exposing the Brown Mastic/Adhesive. No other changes as of this date.
02/06/2019	This Material is unchanged as of this date.
08/14/2019	This Material is unchanged as of this date.
02/03/2020	This Material is unchanged as of this date.
08/28/2020	This Material is unchanged as of this date.
02/10/2021	This Material is unchanged as of this date.
02/18/2022	This Material is unchanged as of this date.
08/17/2022	This Material is unchanged as of this date.
02/15/2023	This Material is unchanged as of this date.

### MULTI-PURPOSE BUILDING

STORAGE EQUIPMENT ROOM

CARPET MASTIC

110 SF

**P:** Less Than 5%

**W:** No Evidence

#### DAMAGED OR SIGNIFICANTLY DAMAGED FRIABLE MISCELLANEOUS ACM

10/16/2008	Mastic/Adhesive for Blue Carpet. This Material is in GOOD condition as of this date.
03/05/2014	This Material is unchanged as of this date.
08/27/2014	This Material is unchanged as of this date.
02/06/2019	Material Re-assessed. Carpet Removed Yellow Mastic Exposed. Friability changed from Non-Friable to Friable. No other changes as of this date.
08/14/2019	This Material is unchanged as of this date.



# DAMAGE REPORT FOR

## SIERRAMONT MIDDLE SCHOOL

BUILDING NAME

LOCATION

MATERIAL TYPE

RISK ASSESMENT CATEGORY

COMMENTS

QTY  
(APPROXIMATE)

PHYSICAL DAMAGE (P:)  
WATER DAMAGE (W:)

02/03/2020	This Material is unchanged as of this date.
08/28/2020	This Material is unchanged as of this date.
02/10/2021	This Material is unchanged as of this date.
02/18/2022	This Material is unchanged as of this date.
08/17/2022	This Material is unchanged as of this date.
02/15/2023	This Material is unchanged as of this date.

End Of Report, Total Of 22 Pages

# SIERRAMONT

## MIDDLE SCHOOL

3155 KIMLEE DR. SJ 95132

2013-14

Room	Teacher
1A	Vu
1B	Gairaud
1C	Hoppe
2A	Christensen
2B	Ross
2C	Raisch
Place 2	Ridley
3A	Chun
3B	Shakir
3C	Gold
4A	Parodi
4B	Da Silva
4C	Chi
Place 1	Asano
5A	Liu
5B	Palla
5C	Ontiveros
6A	Perry
6B	Rai
6C	Johnson
19	Pfeiffer
20	Edens
21	Wiebe
22	Huesties
23	Singh
25	Mahal
26	Hurley
27	Lashbrook
28	Cremer
29	Arensberg
30	Boy PE
31	Girls PE
33	McVeigh
40	Figueroa
41	Sen
42	Pousho
43	Davis
44	Lam
45	Chan
46	Balsbaugh

SIERRAMONT MIDDLE SCHOOL  
INSPECTED ON: 2/15/23

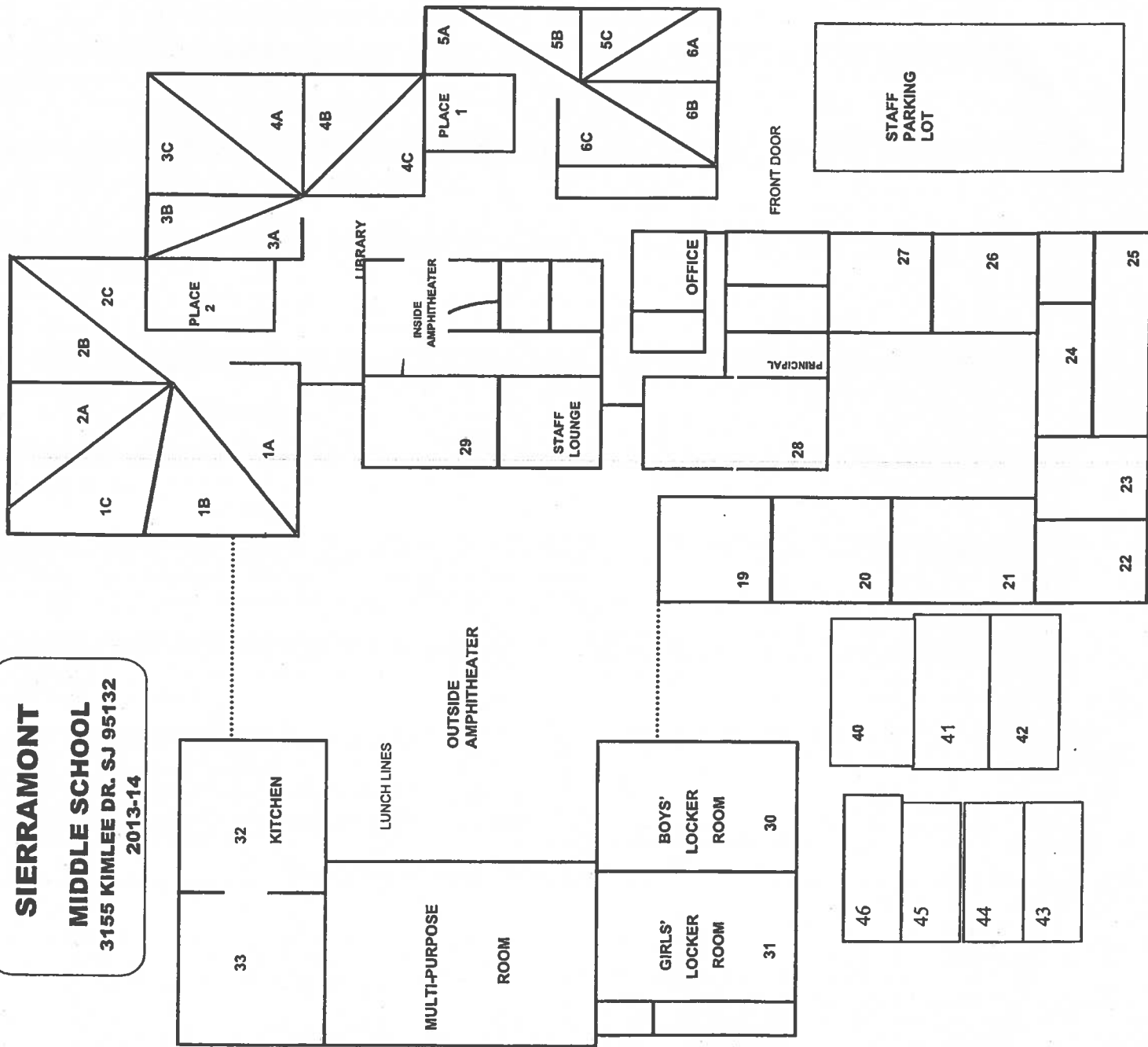

# SIERRAMONT

## MIDDLE SCHOOL

3155 KIMLEE DR. SJ 95132

2013-14

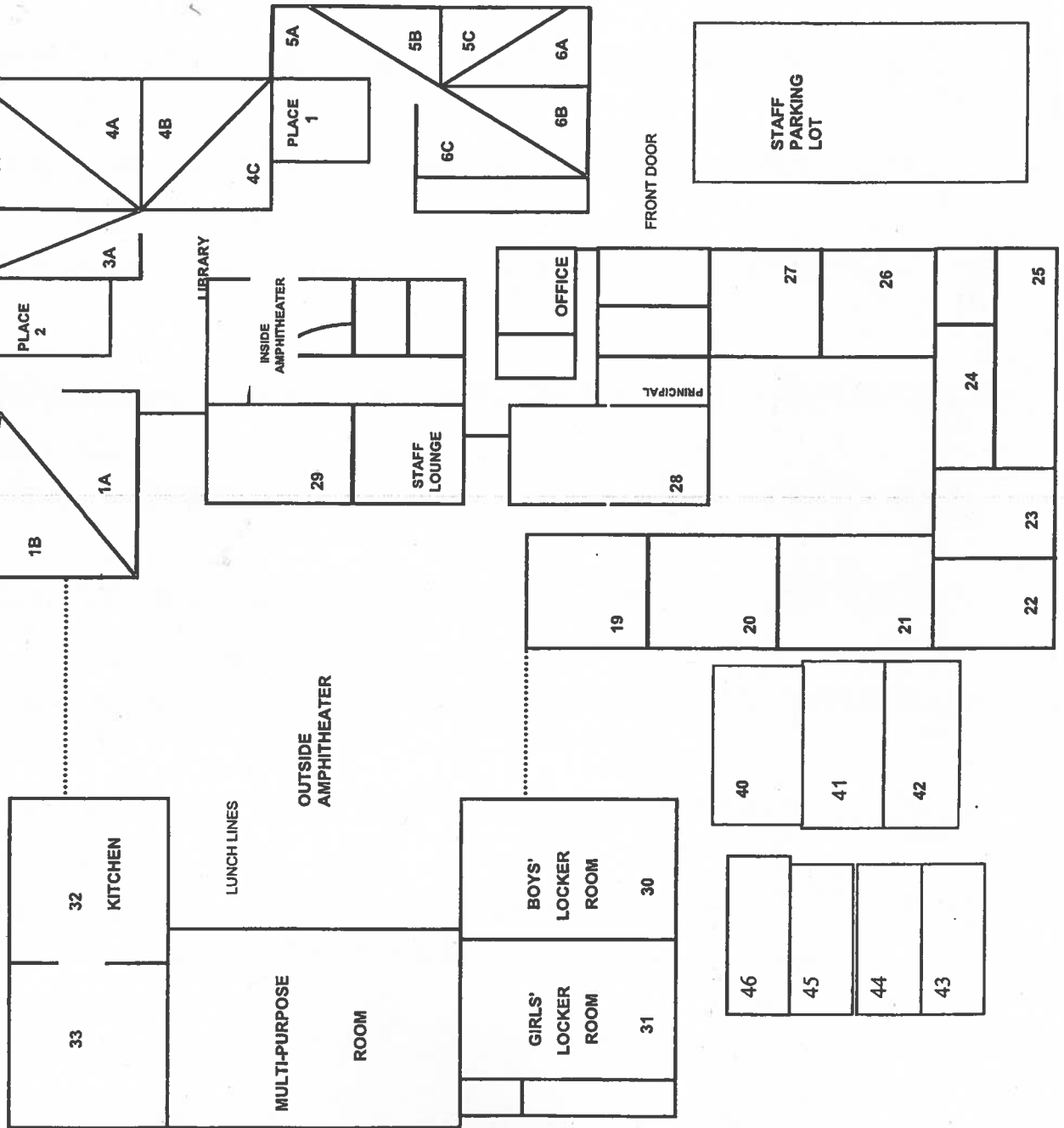

Room	Teacher
1A	Vu
1B	Gairaud
1C	Hoppe
2A	Christensen
2B	Ross
2C	Raisch
Place 2	Ridley
3A	Chun
3B	Shakir
3C	Gold
4A	Parodi
4B	Da Silva
4C	Chi
Place 1	Asano
5A	Liu
5B	Palla
5C	Ontiveros
6A	Perry
6B	Rai
6C	Johnson
19	Pfeiffer
20	Edens
21	Wiebe
22	Huesties
23	Singh
25	Mahal
26	Hurley
27	Lashbrook
28	Cremer
29	Arensberg
30	Boy PE
31	Girls PE
33	McVeigh
40	Figueroa
41	Sen
42	Pousho
43	Davis
44	Lam
45	Chan
46	Balsbaugh

SIERRAMONT MIDDLE SCHOOL  
INSPECTED ON: 08-17-2022

# SIERRAMONT

## MIDDLE SCHOOL

3155 KIMLEE DR. SJ 95132

2013-14

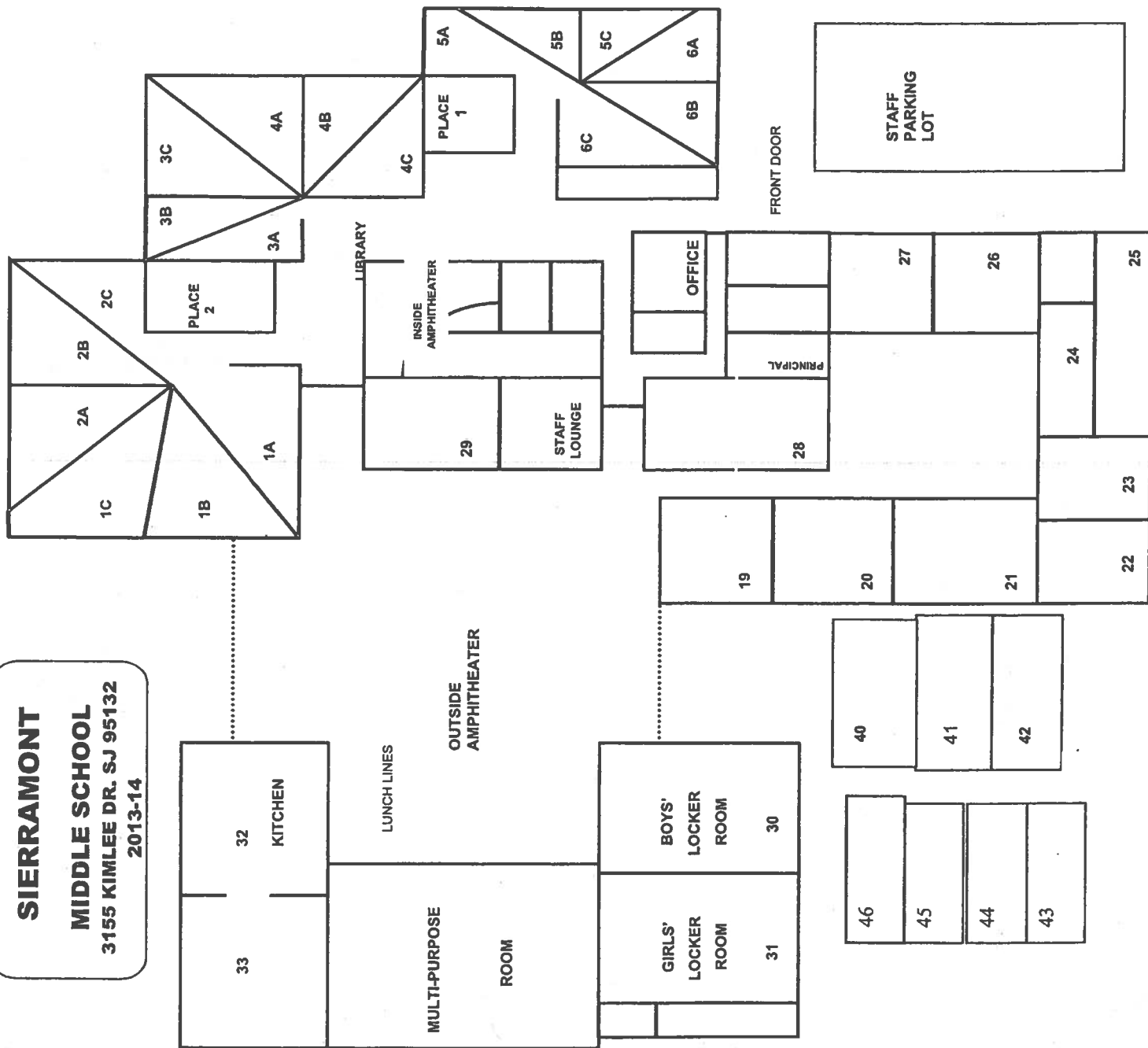

SIERRAMONT MIDDLE SCHOOL

INSPECTED ON: 02-18-2022

Room	Teacher
1A	Vu
1B	Gairaud
1C	Hoppe
2A	Christensen
2B	Ross
2C	Raisch
Place 2	Ridley
3A	Chun
3B	Shakir
3C	Gold
4A	Parodi
4B	Da Silva
4C	Chi
Place 1	Asano
5A	Liu
5B	Palla
5C	Ontiveros
6A	Perry
6B	Rai
6C	Johnson
19	Pfeiffer
20	Edens
21	Wiebe
22	Huesties
23	Singh
25	Mahal
26	Hurley
27	Lashbrook
28	Cremer
29	Arensberg
30	Boy PE
31	Girls PE
33	McVeigh
40	Figueroa
41	Sen
42	Pousho
43	Davis
44	Lam
45	Chan
46	Balsbaugh

# SIERRAMONT

## MIDDLE SCHOOL

3155 KIMLEE DR. SJ 95132

2013-14

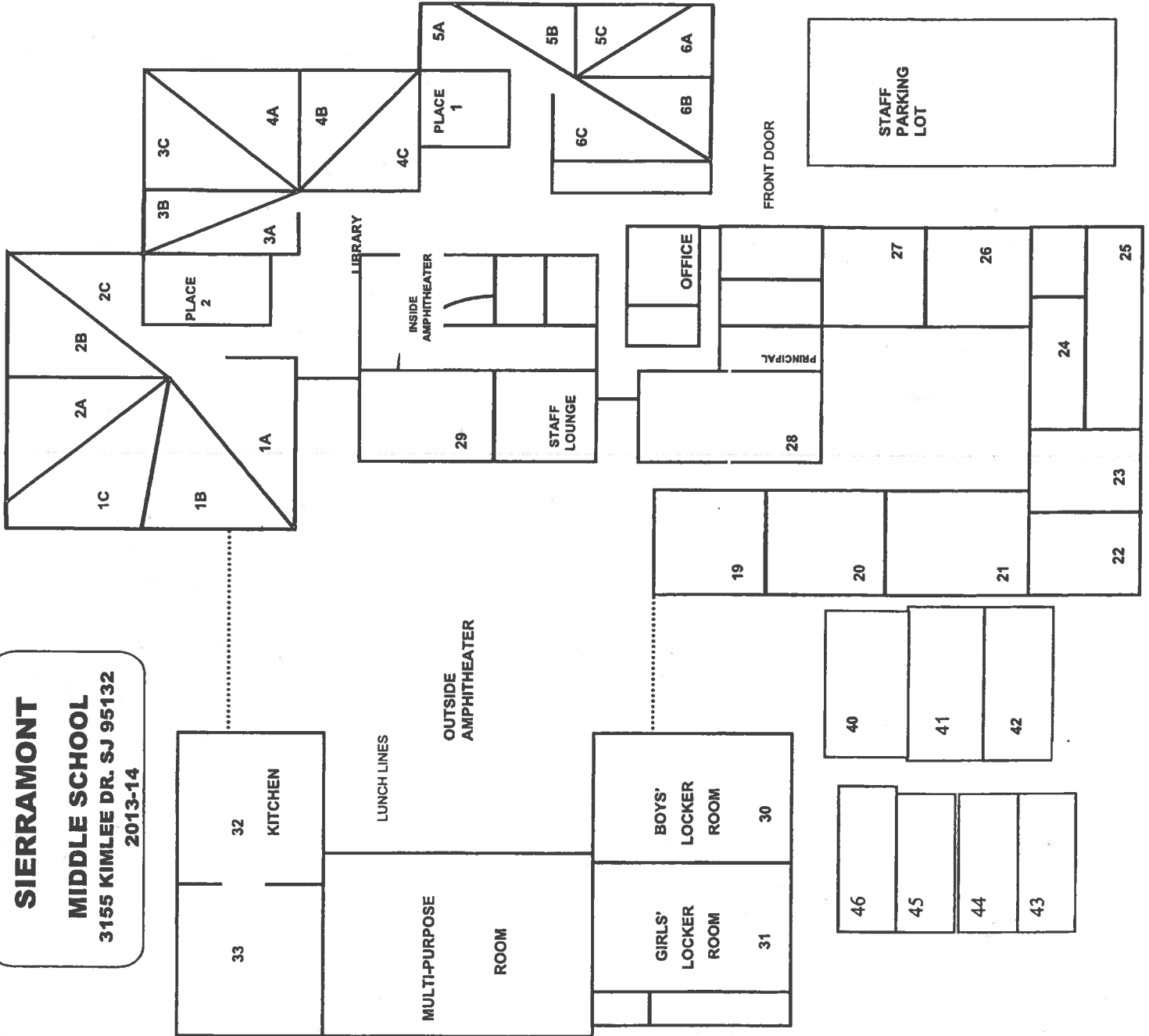

Room	Teacher
1A	Vu
1B	Gairaud
1C	Hoppe
2A	Christensen
2B	Ross
2C	Raisch
Place 2	Ridley
3A	Chun
3B	Shakir
3C	Gold
4A	Parodi
4B	Da Silva
4C	Chi
Place 1	Asano
5A	Liu
5B	Palla
5C	Ontiveros
6A	Perry
6B	Rai
6C	Johnson
19	Pfeiffer
20	Edens
21	Wiebe
22	Huesties
23	Singh
25	Mahal
26	Hurley
27	Lashbrook
28	Cremer
29	Arensberg
30	Boy PE
31	Girls PE
33	McVeigh
40	Figueroa
41	Sen
42	Pousho
43	Davis
44	Lam
45	Chan
46	Balsbaugh

SIERRAMONT MIDDLE SCHOOL  
INSPECTED ON: 8/11/21

SIERRAMONT

MIDDLE SCHOOL

3155 KIMLEE DR. SJ 95132

2013-14

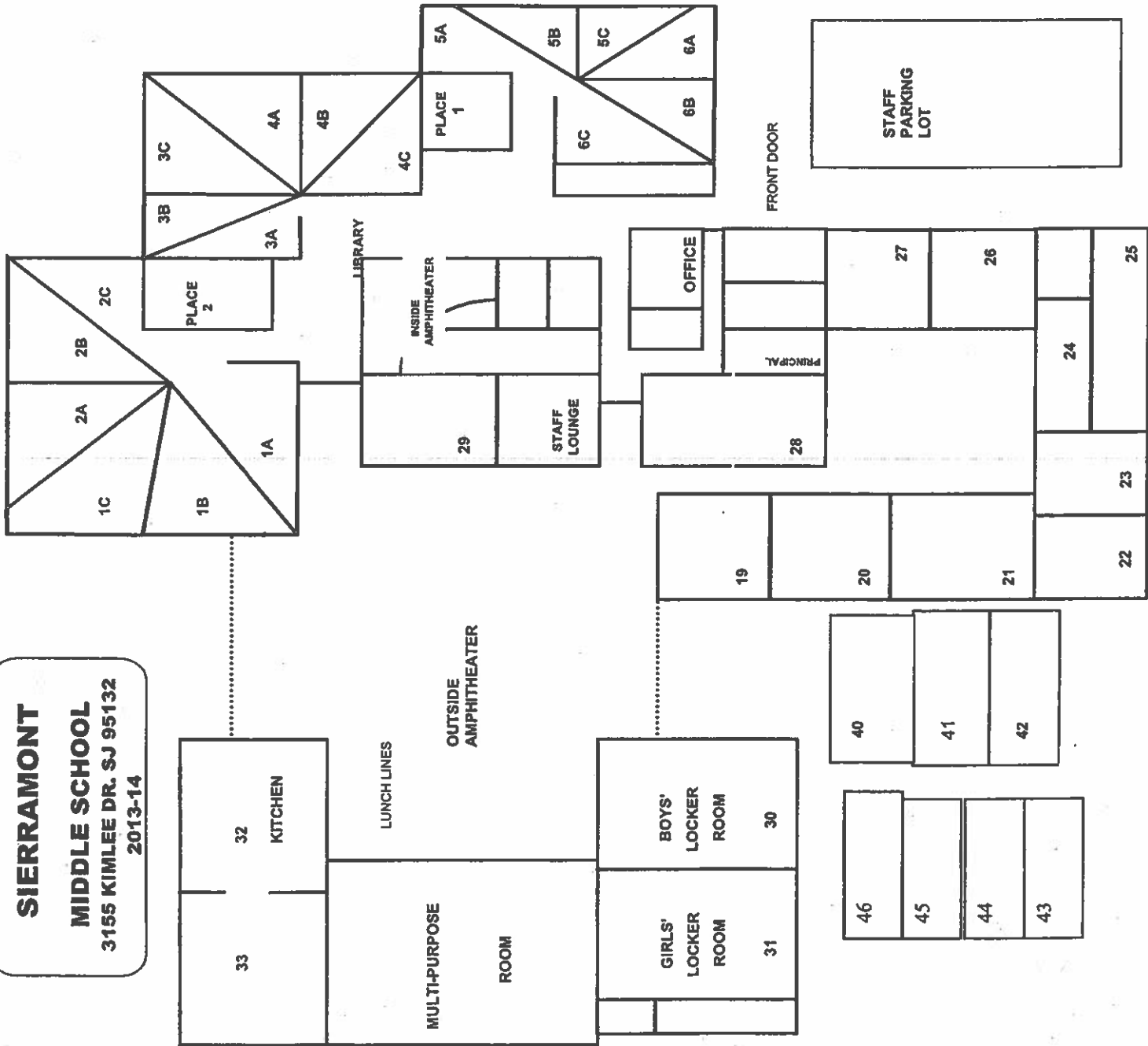

Room	Teacher
1A	Vu
1B	Gairaud
1C	Hoppe
2A	Christensen
2B	Ross
2C	Raisch
Place 2	Ridley
3A	Chun
3B	Shakir
3C	Gold
4A	Parodi
4B	Da Silva
4C	Chi
Place 1	Asano
5A	Liu
5B	Palla
5C	Ontiveros
6A	Perry
6B	Rai
6C	Johnson
19	Pfeiffer
20	Edens
21	Wiebe
22	Huesties
23	Singh
25	Mahal
26	Hurley
27	Lashbrook
28	Cremer
29	Arensberg
30	Boy PE
31	Girls PE
33	McVeigh
40	Figueroa
41	Sen
42	Pousho
43	Davis
44	Lam
45	Chan
46	Balsbaugh

SIERRAMONT MIDDLE SCHOOL

INSPECTED ON: 2/10/21

**SIERRAMONT**  
**MIDDLE SCHOOL**  
 3155 KIMLEE DR. SJ 95132  
 2013-14

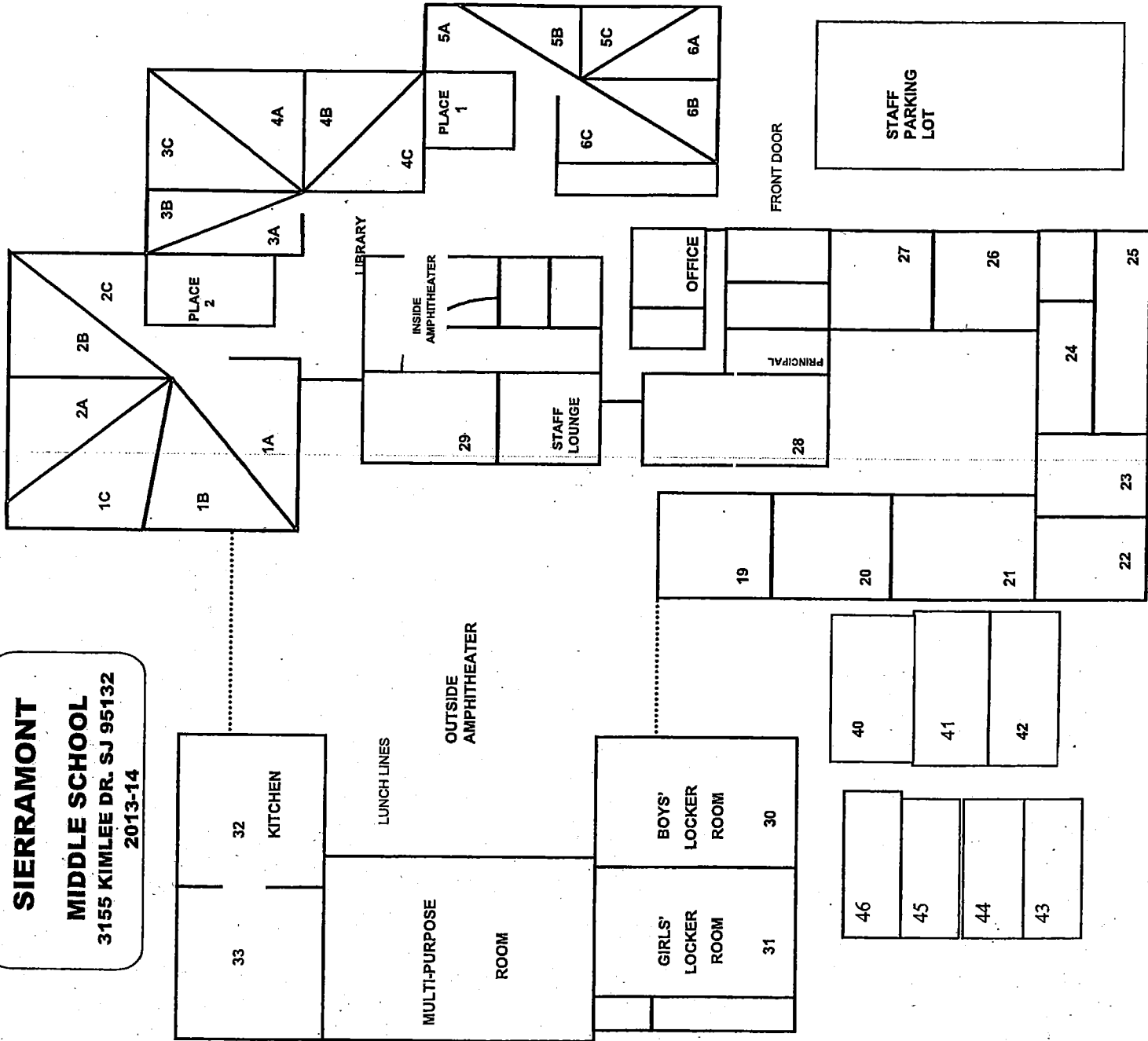

Room	Teacher
1A	Vu
1B	Gairaud
1C	Hoppe
2A	Christensen
2B	Ross
2C	Raisch
Place 2	Ridley
3A	Chun
3B	Shakir
3C	Gold
4A	Parodi
4B	Da Silva
4C	Chi
Place 1	Asano
5A	Liu
5B	Palla
5C	Ontiveros
6A	Perry
6B	Rai
6C	Johnson
19	Pfeiffer
20	Edens
21	Wiebe
22	Huesties
23	Singh
25	Mahal
26	Hurley
27	Lashbrook
28	Cremer
29	Arensberg
30	Boy PE
31	Girls PE
33	McVeigh
40	Figueroa
41	Sen
42	Pousho
43	Davis
44	Lam
45	Chan
46	Balsbaugh

SIERRAMONT MIDDLE SCHOOL  
 INSPECTED ON: 8/28/20

# SIERRAMONT

## MIDDLE SCHOOL

3155 KIMLEE DR. SJ 95132

2013-14

SIERRAMONT MIDDLE SCHOOL  
INSPECTED ON: 2.3.2020

Room	Teacher
1A	Vu
1B	Gairaud
1C	Hoppe
2A	Christensen
2B	Ross
2C	Raisch
Place 2	Ridley
3A	Chun
3B	Shakir
3C	Gold
4A	Parodi
4B	Da Silva
4C	Chi
Place 1	Asano
5A	Liu
5B	Palla
5C	Ontiveros
6A	Perry
6B	Rai
6C	Johnson
19	Pfeiffer
20	Edens
21	Wiebe
22	Huesties
23	Singh
25	Mahal
26	Hurley
27	Lashbrook
28	Cremer
29	Arensberg
30	Boy PE
31	Girls PE
33	McVeigh
40	Figueroa
41	Sen
42	Pousho
43	Davis
44	Lam
45	Chan
46	Balsbaugh

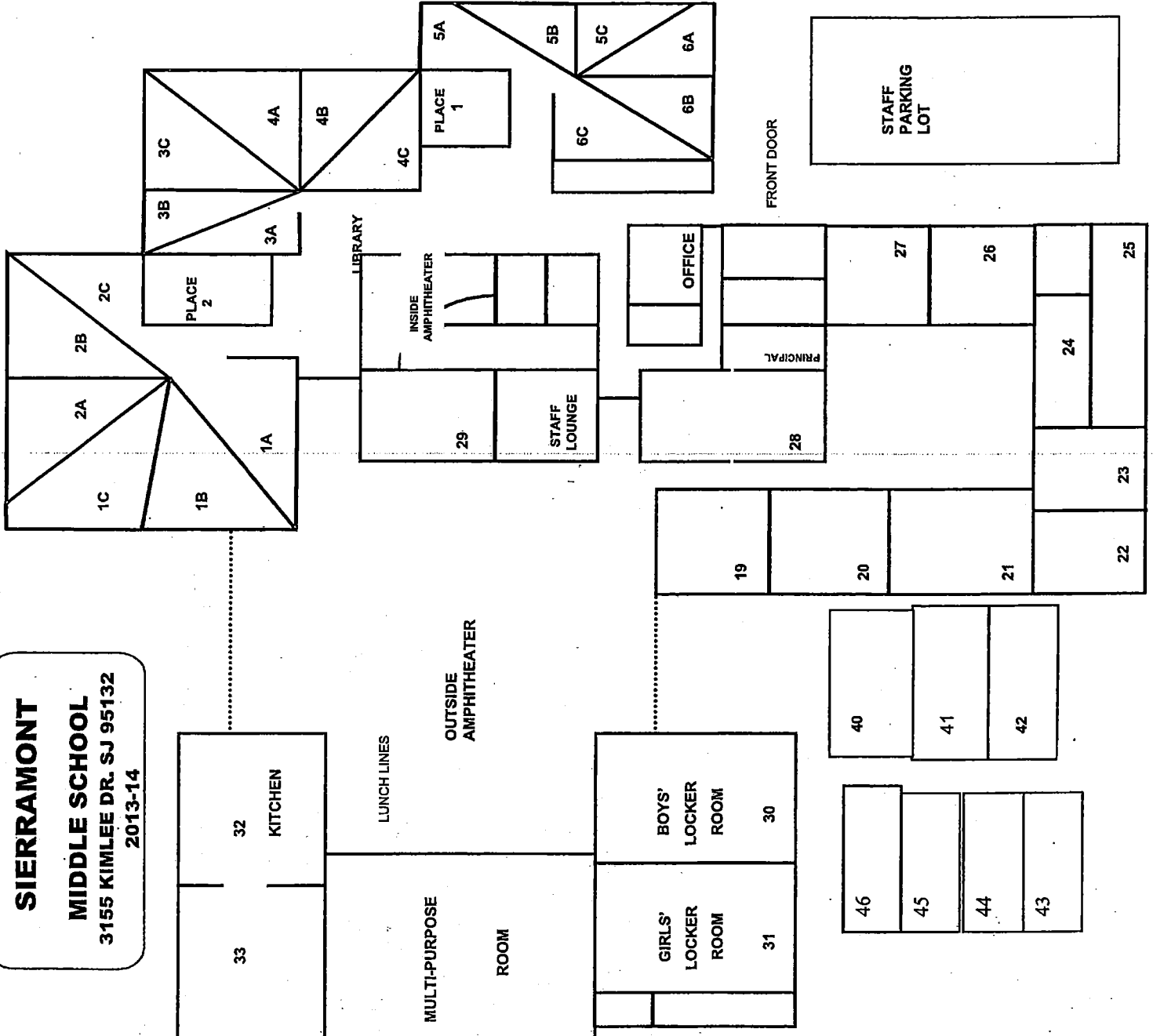



# SIERRAMONT

## MIDDLE SCHOOL

3155 KIMLEE DR. SJ 95132

2013-14

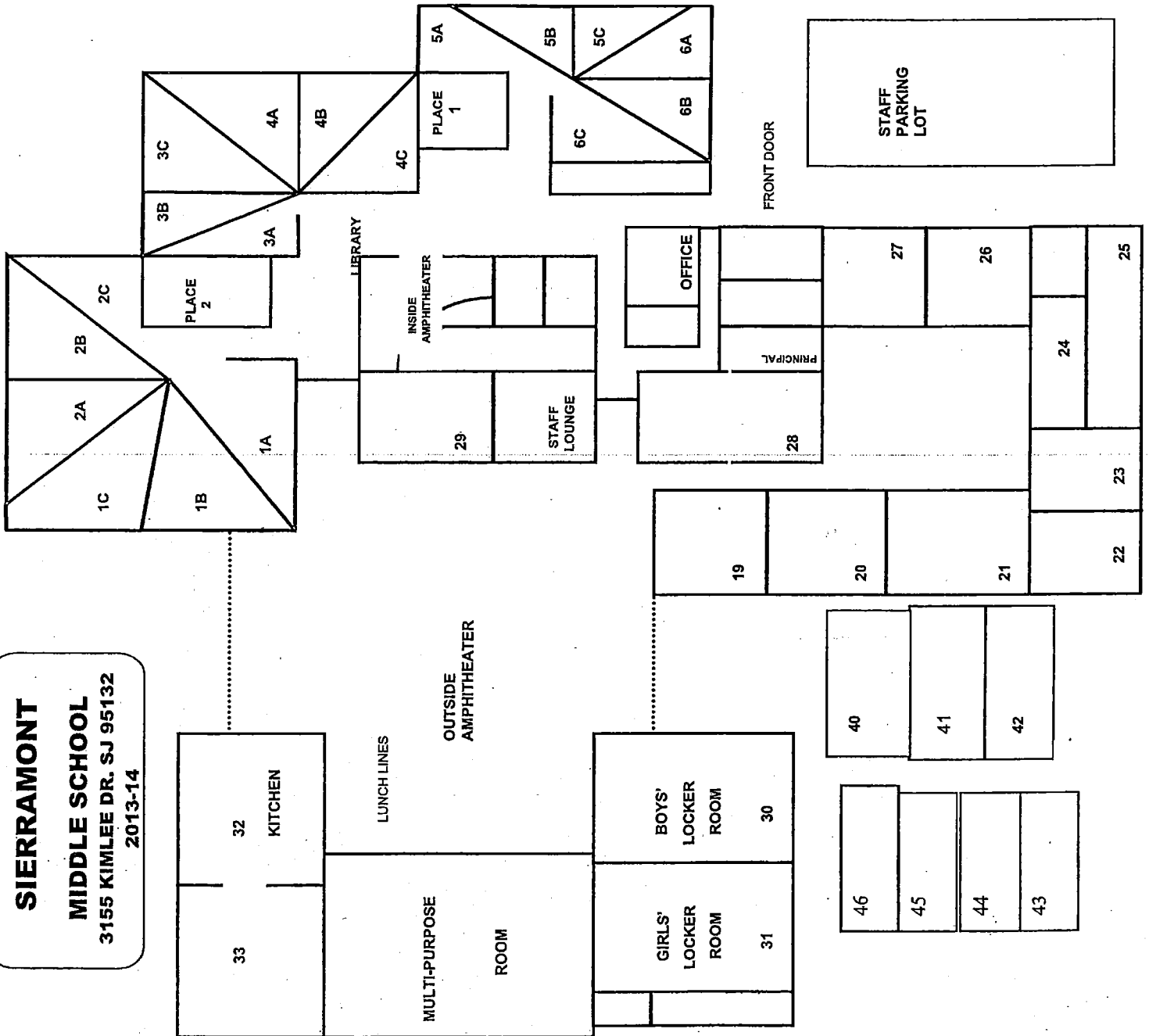

Room	Teacher
1A	Vu
1B	Gairaud
1C	Hoppe
2A	Christensen
2B	Ross
2C	Raisch
Place 2	Ridley
3A	Chun
3B	Shakir
3C	Gold
4A	Parodi
4B	Da Silva
4C	Chi
Place 1	Asano
5A	Liu
5B	Palla
5C	Ontiveros
6A	Perry
6B	Rai
6C	Johnson
19	Pfeiffer
20	Edens
21	Wiebe
22	Huesties
23	Singh
25	Mahal
26	Hurley
27	Lashbrook
28	Cremer
29	Arensberg
30	Boy PE
31	Girls PE
33	McVeigh
40	Figueroa
41	Sen
42	Pousho
43	Davis
44	Lam
45	Chan
46	Balsbaugh

SIERRAMONT MIDDLE SCHOOL

INSPECTED ON: 8-14-19

# SIERRAMONT

## MIDDLE SCHOOL

3155 KIMLEE DR. SJ 95132

2013-14

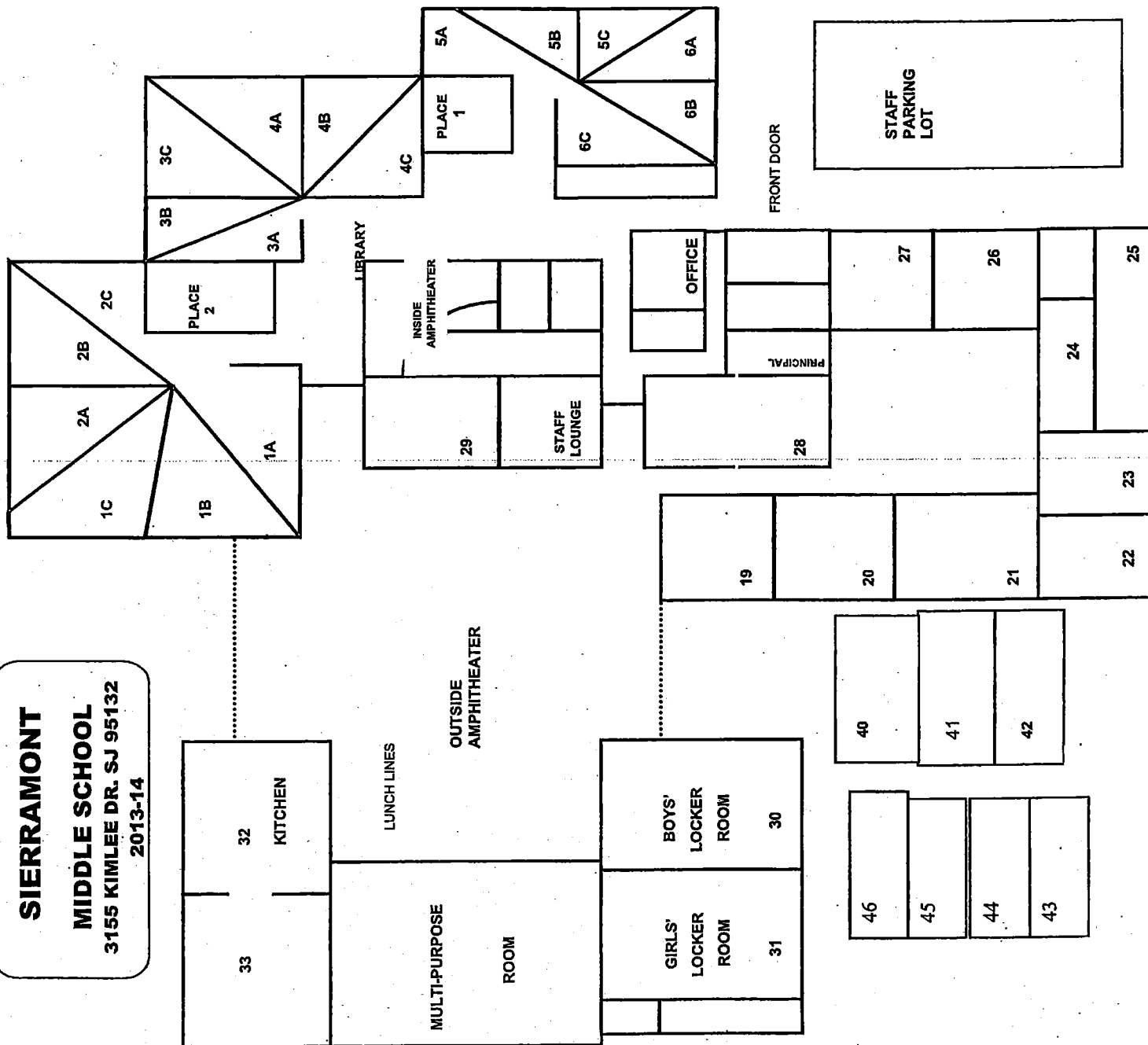

SIERRAMONT MIDDLE SCHOOL  
INSPECTED ON: 02-06-2019

Room	Teacher
1A	Vu
1B	Gairaud
1C	Hoppe
2A	Christensen
2B	Ross
2C	Raisch
Place 2	Ridley
3A	Chun
3B	Shakir
3C	Gold
4A	Parodi
4B	Da Silva
4C	Chi
Place 1	Asano
5A	Liu
5B	Palla
5C	Ontiveros
6A	Perry
6B	Rai
6C	Johnson
19	Pfeiffer
20	Edens
21	Wiebe
22	Huesties
23	Singh
25	Mahal
26	Hurley
27	Lashbrook
28	Cremer
29	Arensberg
30	Boy PE
31	Girls PE
33	McVeigh
40	Figueroa
41	Sen
42	Pousho
43	Davis
44	Lam
45	Chan
46	Balsbaugh

# SIERRAMONT

## MIDDLE SCHOOL

3155 KIMLEE DR. SJ 95132

2013-14

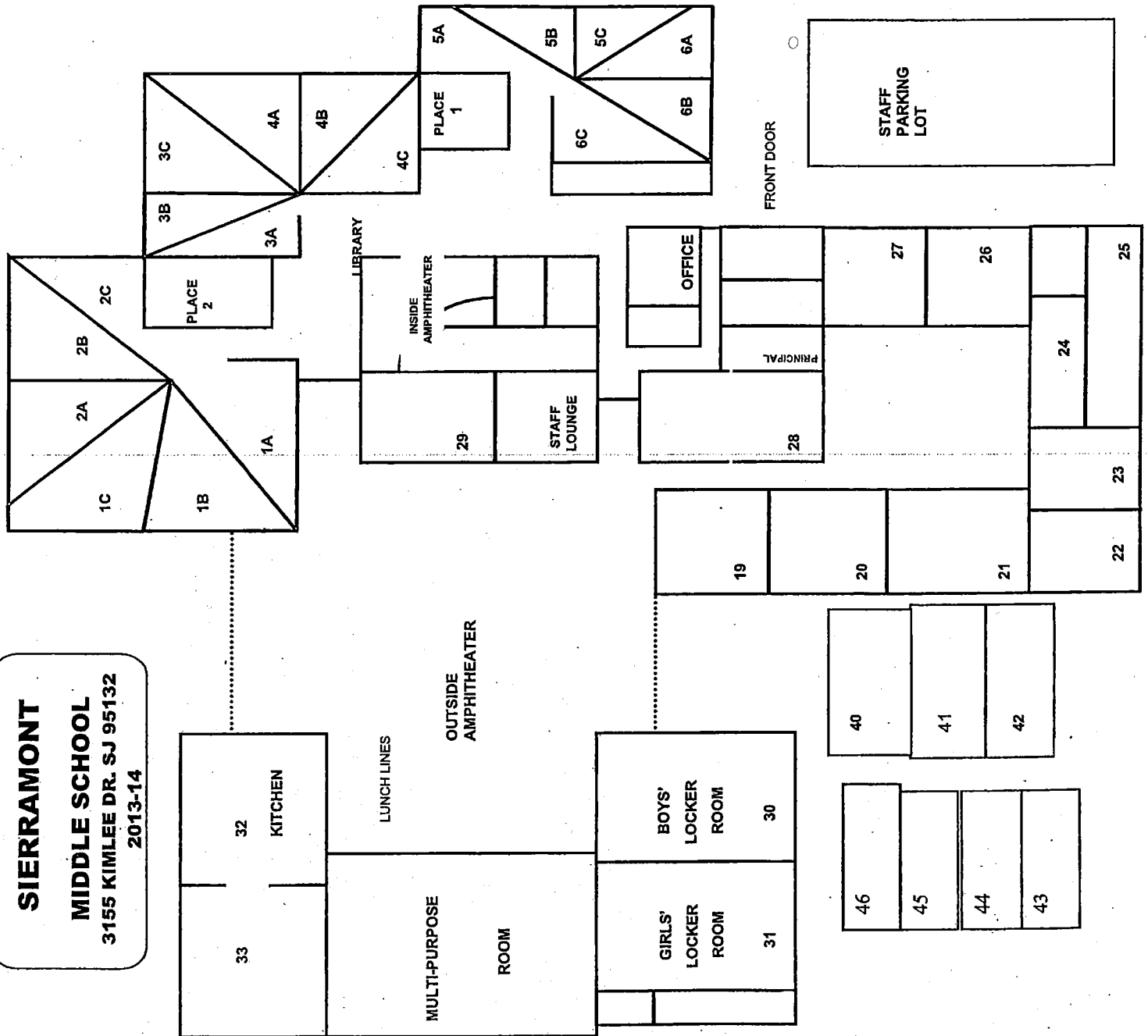

SIERRAMONT MIDDLE SCHOOL	
INSPECTED ON: 8/15/18	
Room	Teacher
1A	Vu
1B	Gairaud
1C	Hoppe
2A	Christensen
2B	Ross
2C	Raisch
Place 2	Ridley
3A	Chun
3B	Shakir
3C	Gold
4A	Parodi
4B	Da Silva
4C	Chi
Place 1	Asano
5A	Liu
5B	Palla
5C	Ontiveros
6A	Perry
6B	Rai
6C	Johnson
19	Pfeiffer
20	Edens
21	Wiebe
22	Huesties
23	Singh
25	Mahal
26	Hurley
27	Lashbrook
28	Cremer
29	Arensberg
30	Boy PE
31	Girls PE
33	McVeigh
40	Figueroa
41	Sen
42	Pousho
43	Davis
44	Lam
45	Chan
46	Balsbaugh

# SIERRAMONT

## MIDDLE SCHOOL

3155 KIMLEE DR. SJ 95132

2013-14

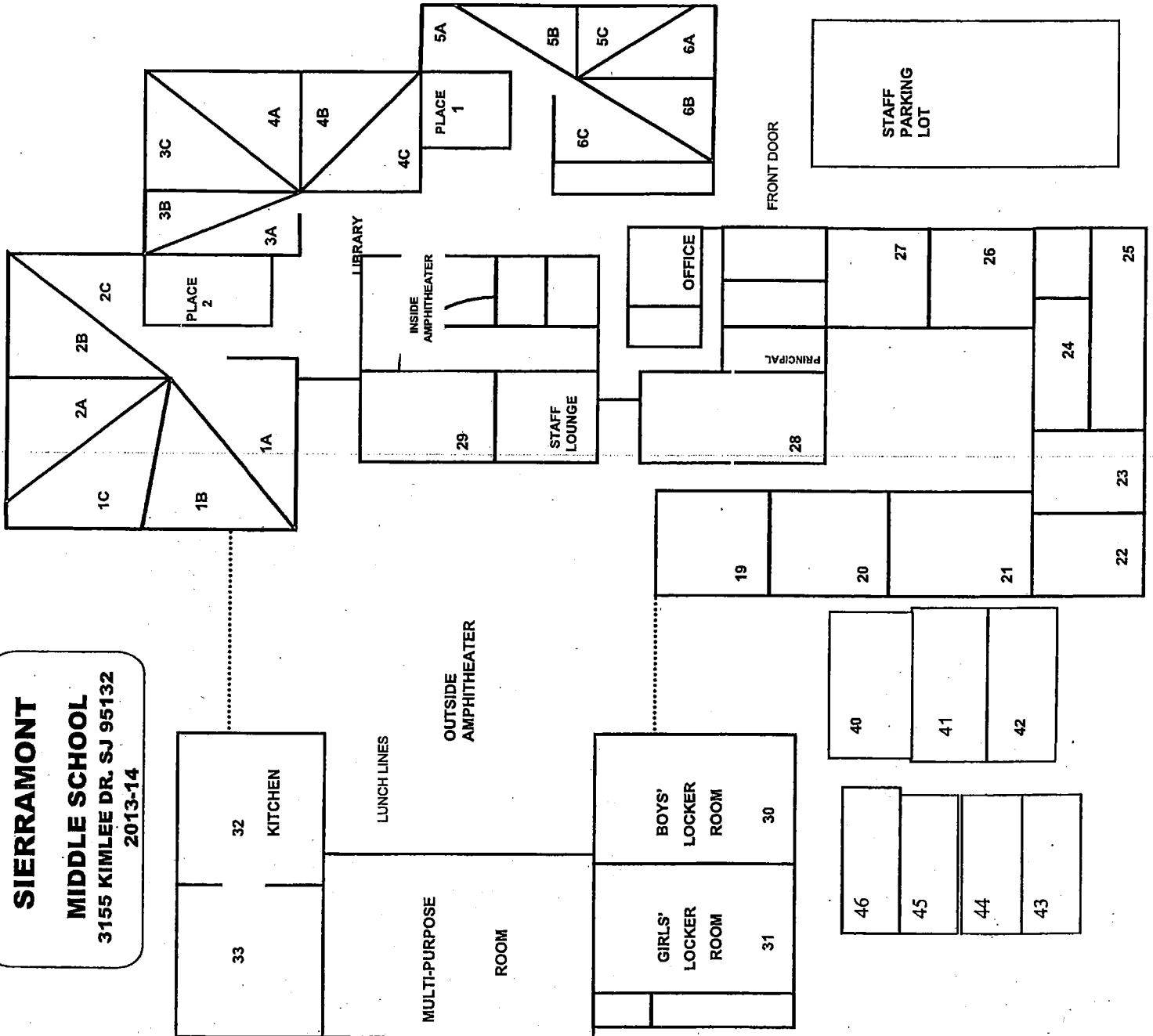

SIERRAMONT MIDDLE SCHOOL	
INSPECTED ON: 2/4/8	
Room	Teacher
1A	Vu
1B	Gairaud
1C	Hoppe
2A	Christensen
2B	Ross
2C	Raisch
Place 2	Ridley
3A	Chun
3B	Shakir
3C	Gold
4A	Parodi
4B	Da Silva
4C	Chi
Place 1	Asano
5A	Liu
5B	Palla
5C	Ontiveros
6A	Perry
6B	Rai
6C	Johnson
19	Pfeiffer
20	Edens
21	Wiebe
22	Huesties
23	Singh
25	Mahal
26	Hurley
27	Lashbrook
28	Cremer
29	Arensberg
30	Boy PE
31	Girls PE
33	McVeigh
40	Figueroa
41	Sen
42	Pousho
43	Davis
44	Lam
45	Chan
46	Balsbaugh

# SIERRAMONT

## MIDDLE SCHOOL

3155 KIMLEE DR. SJ 95132

2013-14

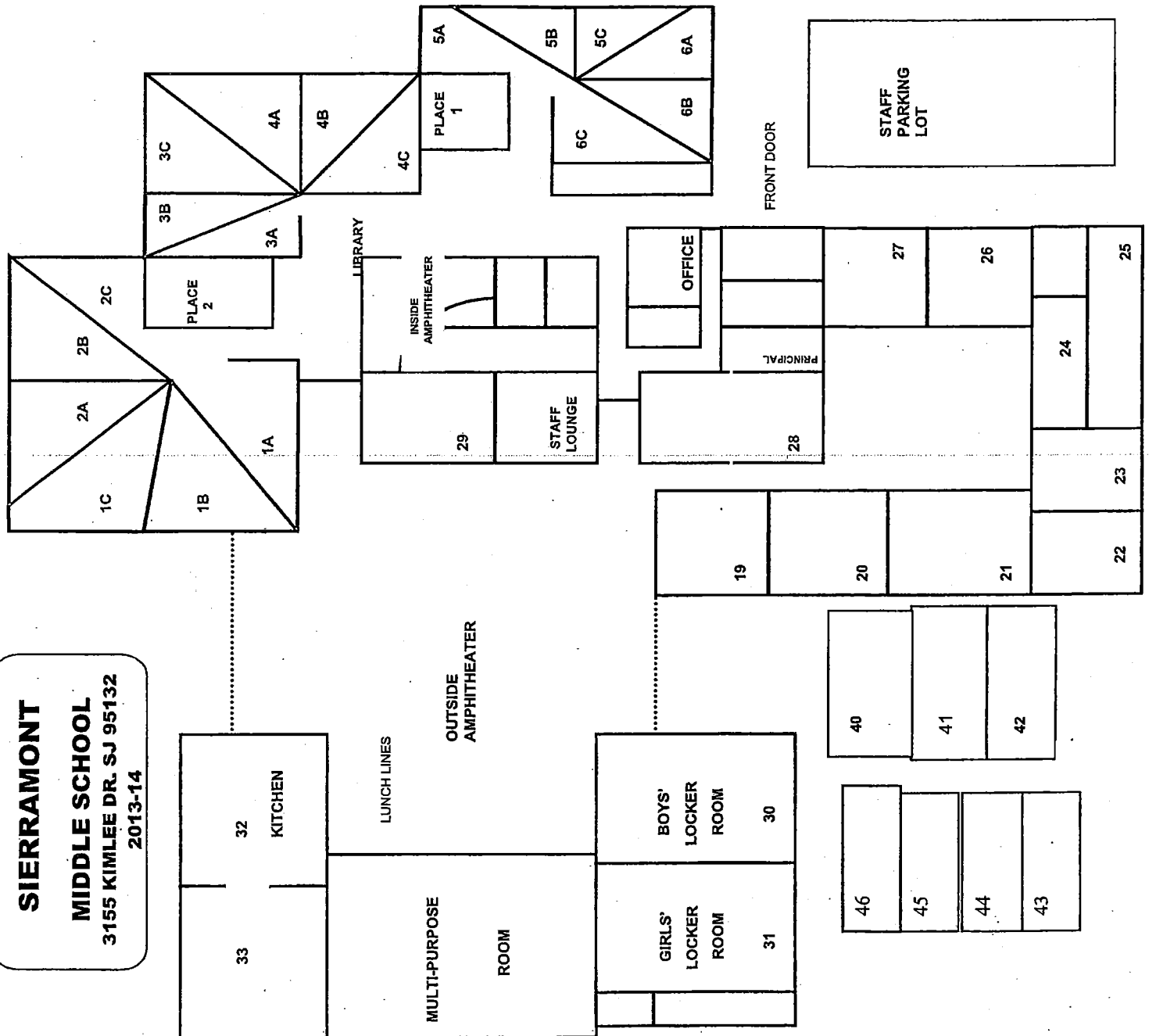

SIERRAMONT MIDDLE SCHOOL  
INSPECTED ON: 9/1/17

Room	Teacher
1A	Vu
1B	Gairaud
1C	Hoppe
2A	Christensen
2B	Ross
2C	Raisch
Place 2	Ridley
3A	Chun
3B	Shakir
3C	Gold
4A	Parodi
4B	Da Silva
4C	Chi
Place 1	Asano
5A	Liu
5B	Palla
5C	Ontiveros
6A	Perry
6B	Rai
6C	Johnson
19	Pfeiffer
20	Edens
21	Wiebe
22	Huesties
23	Singh
25	Mahal
26	Hurley
27	Lashbrook
28	Cramer
29	Arensberg
30	Boy PE
31	Girls PE
33	McVeigh
40	Figueroa
41	Sen
42	Pousho
43	Davis
44	Lam
45	Chan
46	Balsbaugh

# SIERRAMONT

## MIDDLE SCHOOL

3155 KIMLEE DR. SJ 95132

2013-14

22

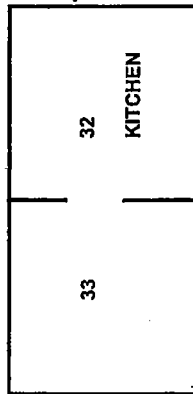

LUNCH LINES

MULTI-PURPOSE ROOM

OUTSIDE AMPHITHEATER

LIBRARY

INSIDE AMPHITHEATER

STAFF LOUNGE

OFFICE

PRINCIPAL

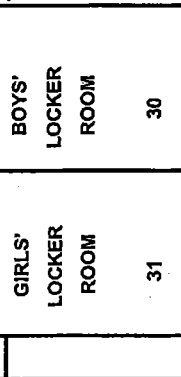

BOYS' LOCKER ROOM

30

31

32

33

34

35

36

37

38

39

40

41

42

43

44

45

46

47

48

49

50

51

52

53

54

55

56

57

58

59

60

61

62

63

64

65

66

67

68

69

70

71

72

73

74

75

76

77

78

79

80

81

82

83

84

85

86

87

88

89

90

91

92

93

94

95

96

97

98

99

100

101

102

103

104

105

106

107

108

109

110

111

112

113

114

115

116

117

118

119

120

121

122

123

124

125

126

127

128

129

130

131

132

133

134

135

136

137

138

139

140

141

142

143

144

145

146

147

148

149

150

151

152

153

154

155

156

157

158

159

160

161

162

163

164

165

166

167

168

169

170

171

172

173

174

175

176

177

178

179

180

181

182

183

184

185

186

187

188

189

190

191

192

193

194

195

196

197

198

199

200

201

202

203

204

205

206

207

208

209

210

211

212

213

214

215

216

217

218

219

220

221

222

223

224

225

226

227

228

229

230

231

232

233

234

235

236

237

238

239

240

241

242

243

244

245

246

247

248

249

250

251

252

253

254

255

256

257

258

259

260

261

262

263

264

265

266

267

268

269

270

271

272

273

274

275

276

277

278

279

280

281

282

283

284

285

286

287

288

289

290

291

292

293

294

295

296

297

298

299

300

301

302

303

304

305

306

307

308

309

310

311

312

313

314

315

316

317

3

# SIERRAMONT

## MIDDLE SCHOOL

3155 KIMLEE DR. SJ 95132

2013-14

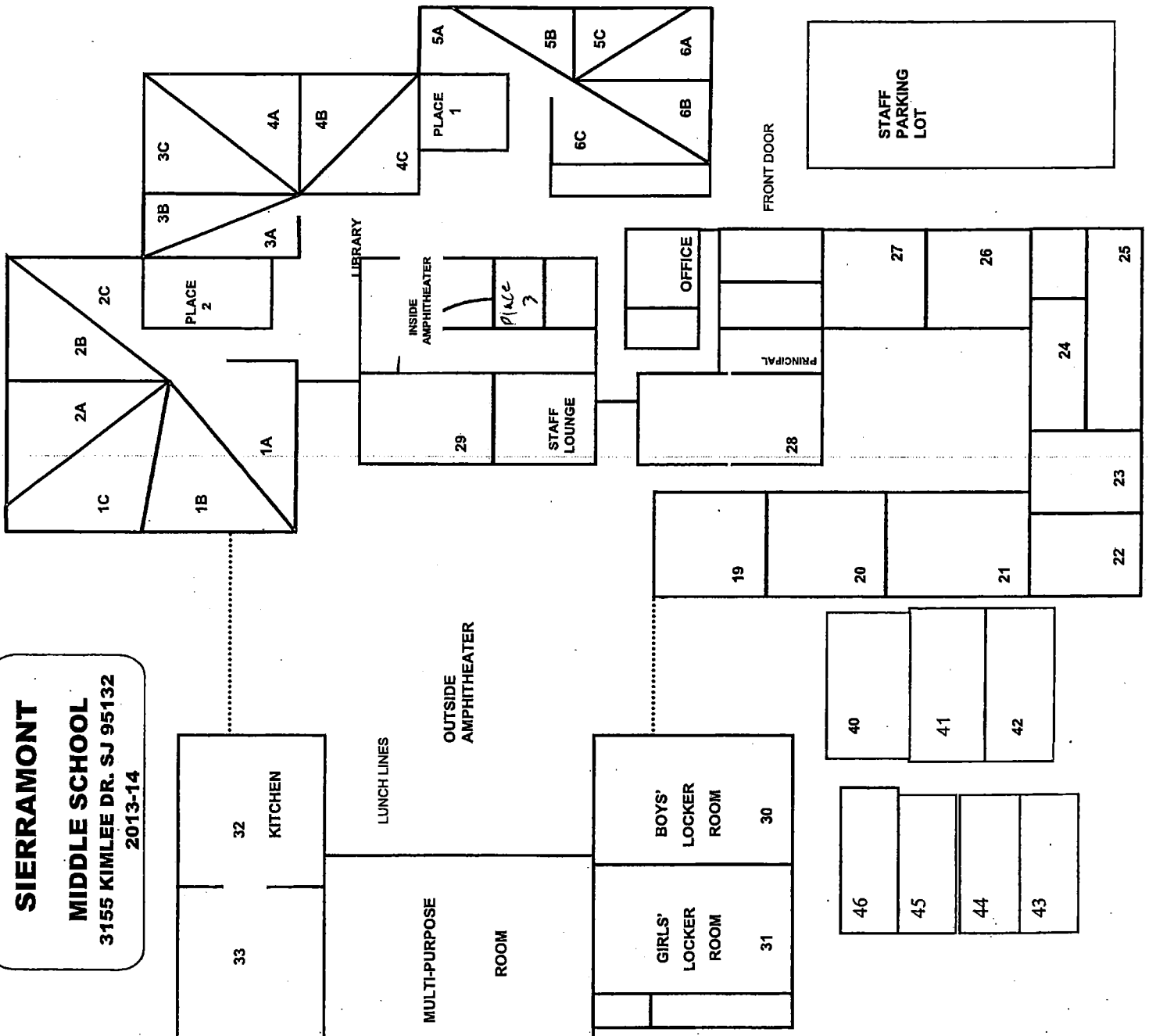

# SIERRAMONT

## MIDDLE SCHOOL

3155 KIMLEE DR. SJ 95132

2013-14

SIERRAMONT MIDDLE SCHOOL  
INSPECTED ON: 03-22-2016

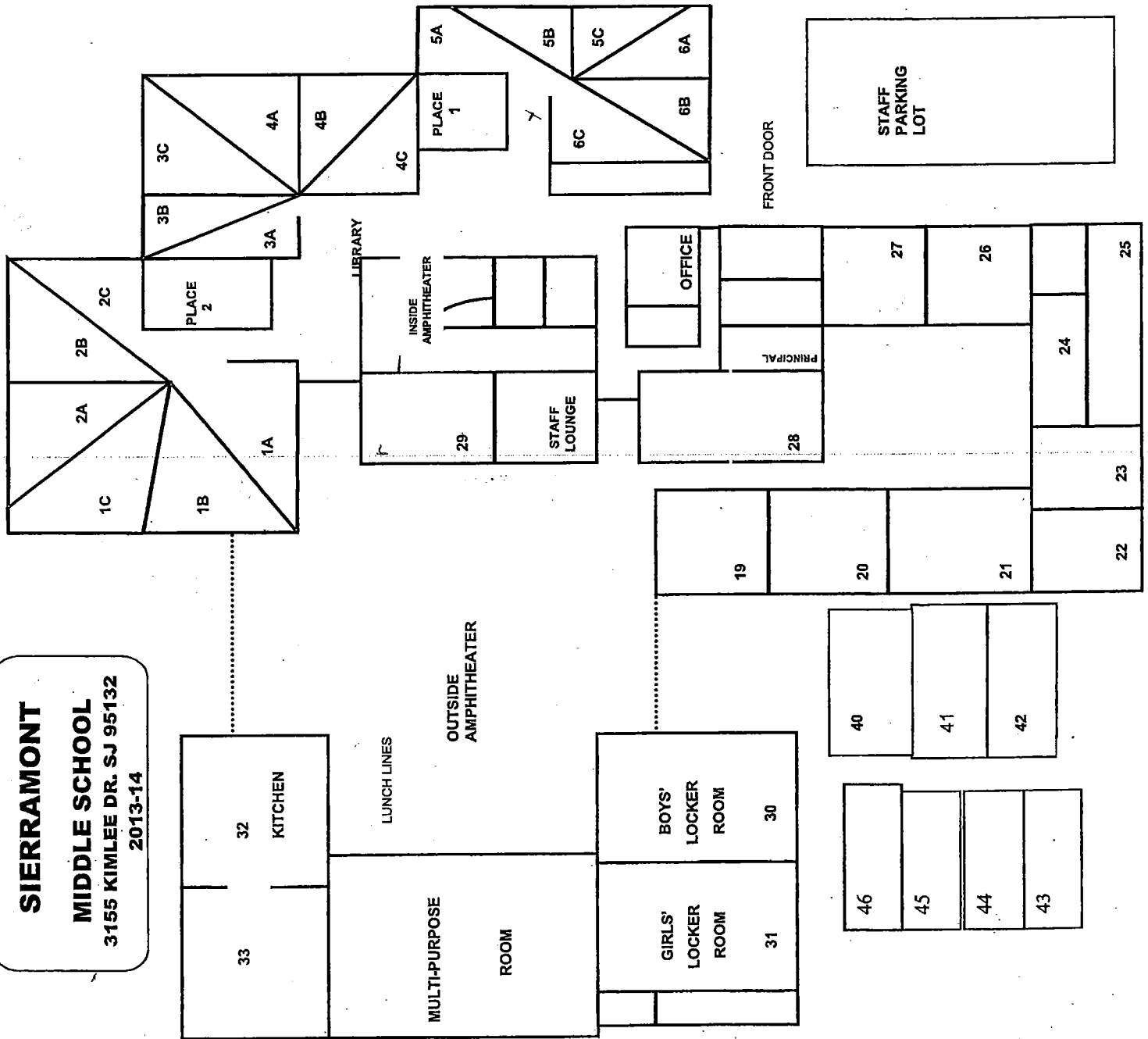



# SIERRAMONT

## MIDDLE SCHOOL

3155 KIMLEE DR. SJ 95132

2013-14

SIERRAMONT MIDDLE SCHOOL  
INSPECTED ON: 9/18/15

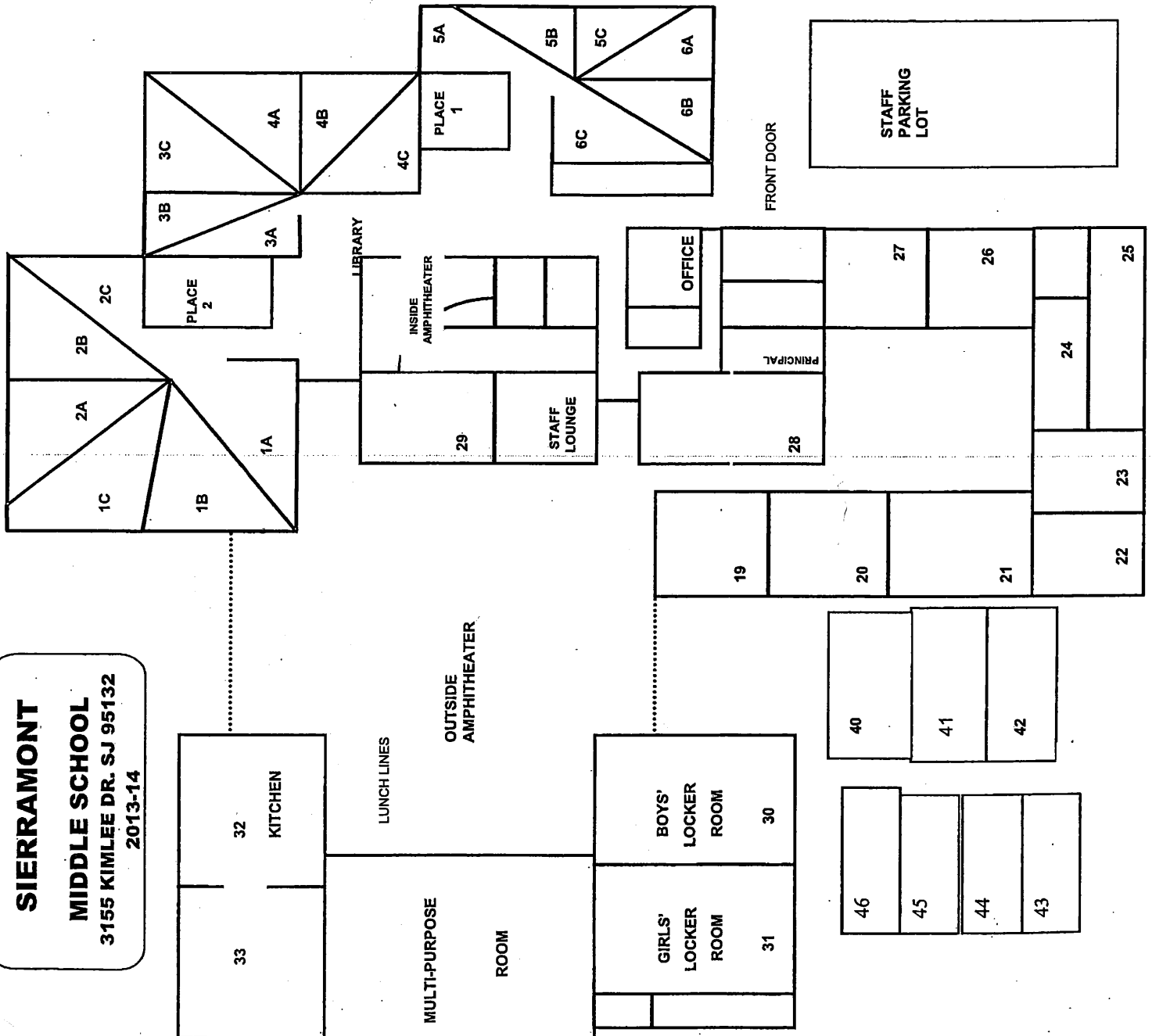

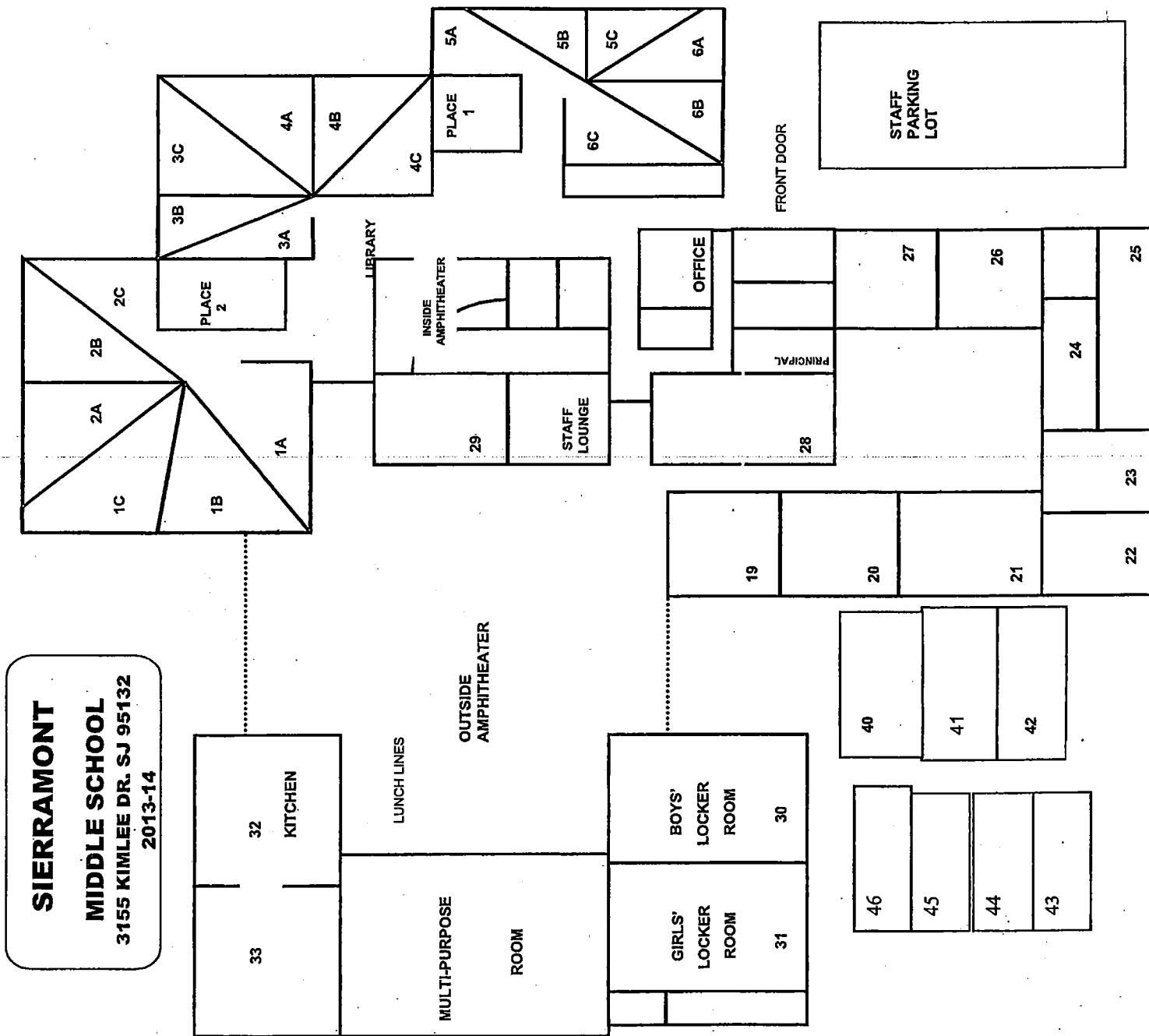

**SIERRAMONT**  
**MIDDLE SCHOOL**  
3155 KIMLEE DR. SJ 95132  
2013-14

# SIERRAMONT

## MIDDLE SCHOOL

3155 KIMLEE DR. SJ 95132

2013-14

SIERRAMONT MIDDLE SCHOOL  
INSPECTED ON: 08-27-2014

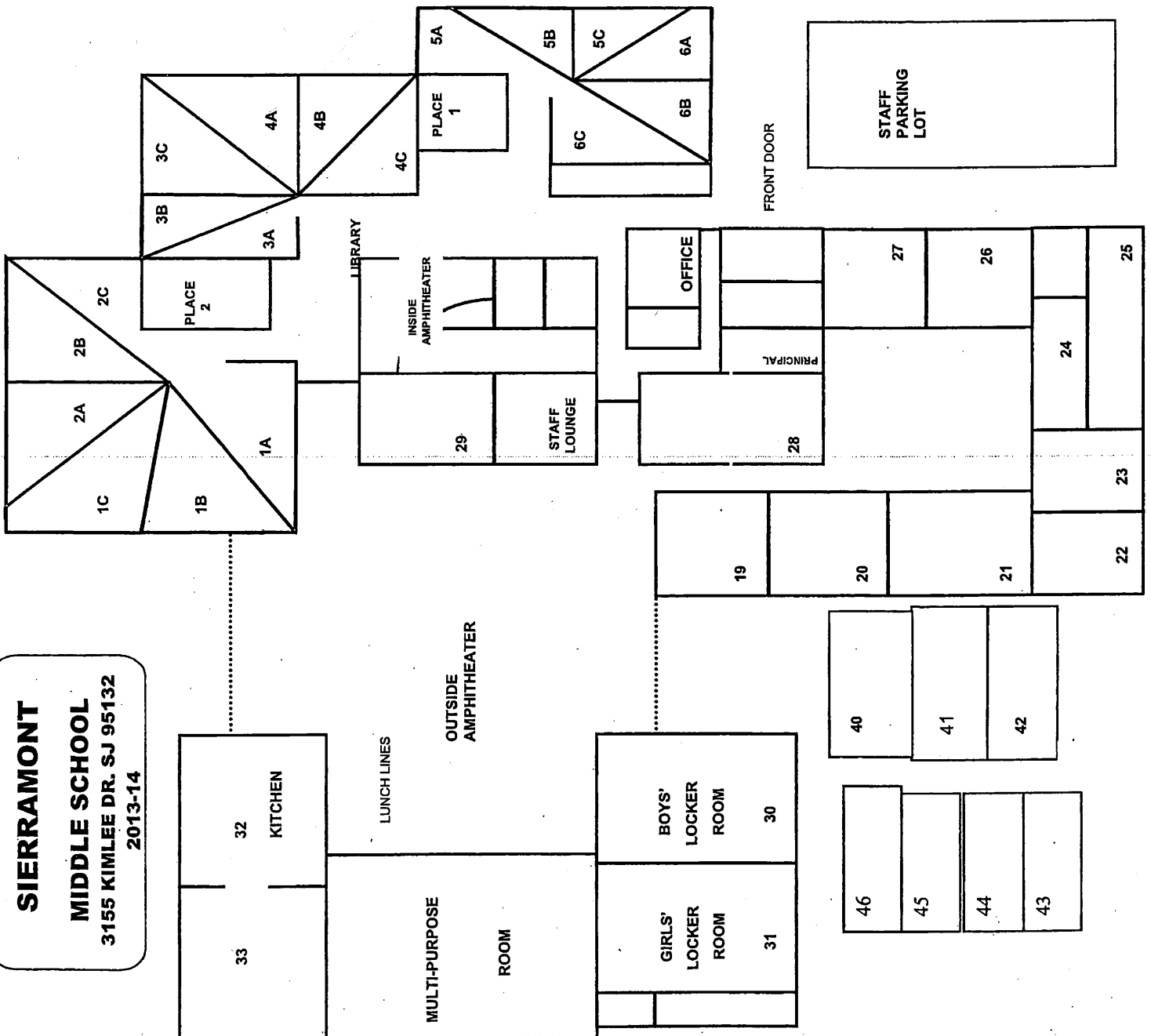

SIERRAMONT MIDDLE SCHOOL  
INSPECTED ON: 3-5-14

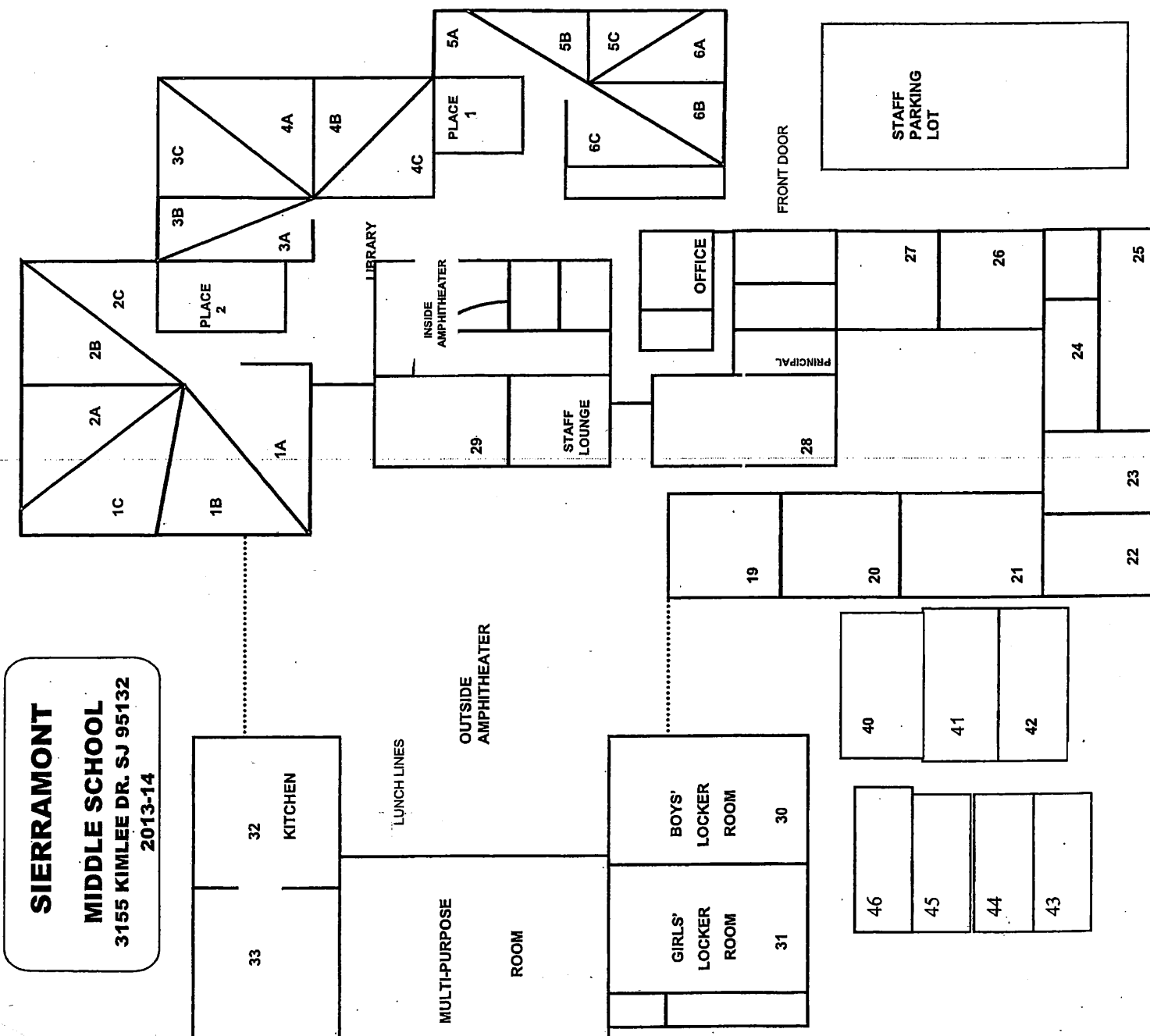

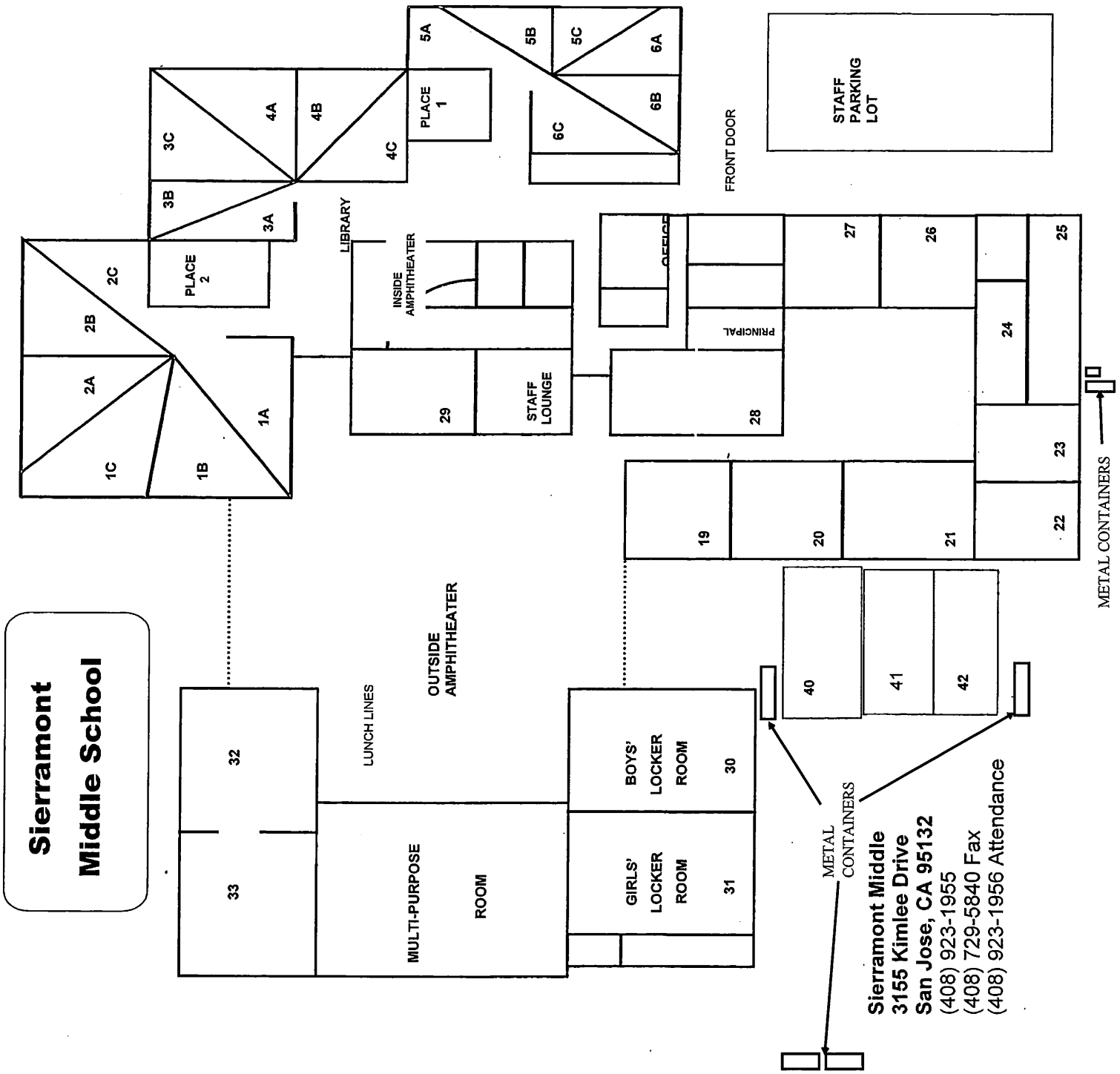

**Sierramont  
Middle School**

**Sierramont Middle**  
3155 Kimlee Drive  
San Jose, CA 95132  
(408) 923-1955  
(408) 729-5840 Fax  
(408) 923-1956 Attendance

SIERRAMONT MIDDLE SCHOOL  
INSPECTED ON: 4-4-13

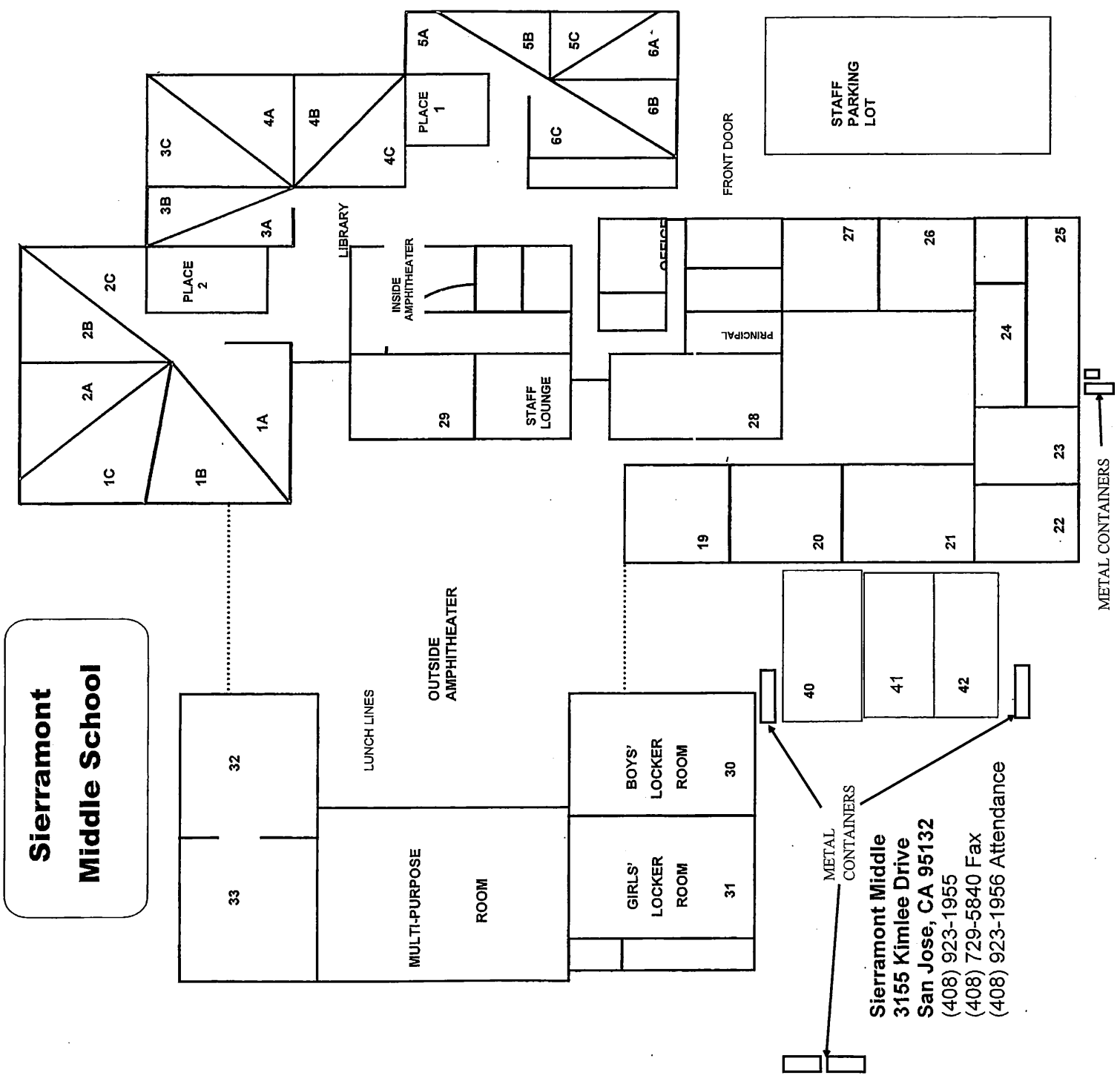

**Sierramont Middle**  
3155 Kimlee Drive  
San Jose, CA 95132  
(408) 923-1955  
(408) 729-5840 Fax  
(408) 923-1956 Attendance

# Sierramont Middle School

SIERRAMONT MIDDLE SCHOOL  
INSPECTED ON: 10-11-12

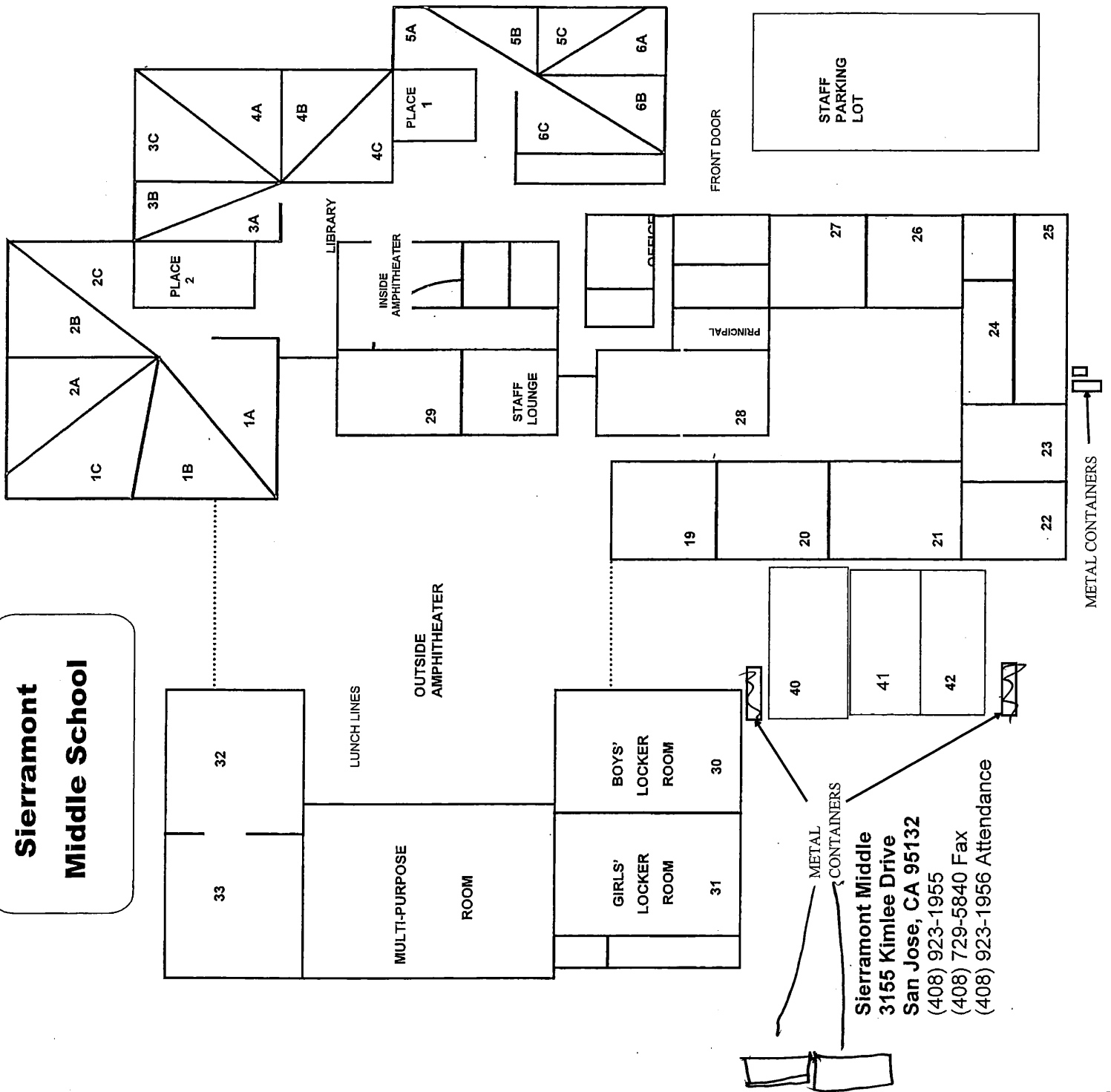

Sierramont Middle  
3155 Kimlee Drive  
San Jose, CA 95132  
(408) 923-1955  
(408) 729-5840 Fax  
(408) 923-1956 Attendance

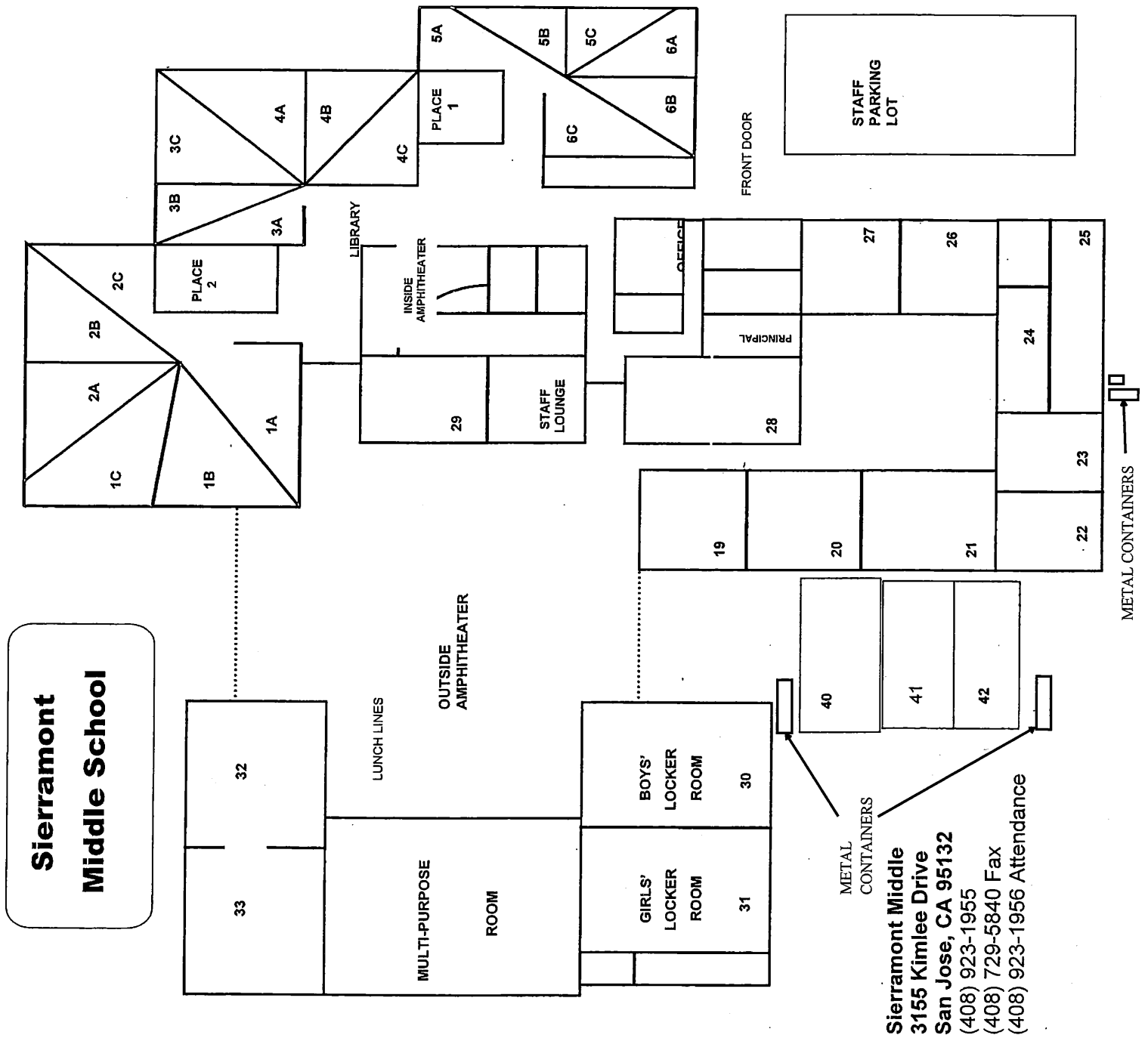

**Sierramont Middle**  
3155 Kimlee Drive  
San Jose, CA 95132  
(408) 923-1955  
(408) 729-5840 Fax  
(408) 923-1956 Attendance



# Sierramont Middle School

SIERRAMONT MIDDLE SCHOOL  
INSPECTED ON: 12-1-11

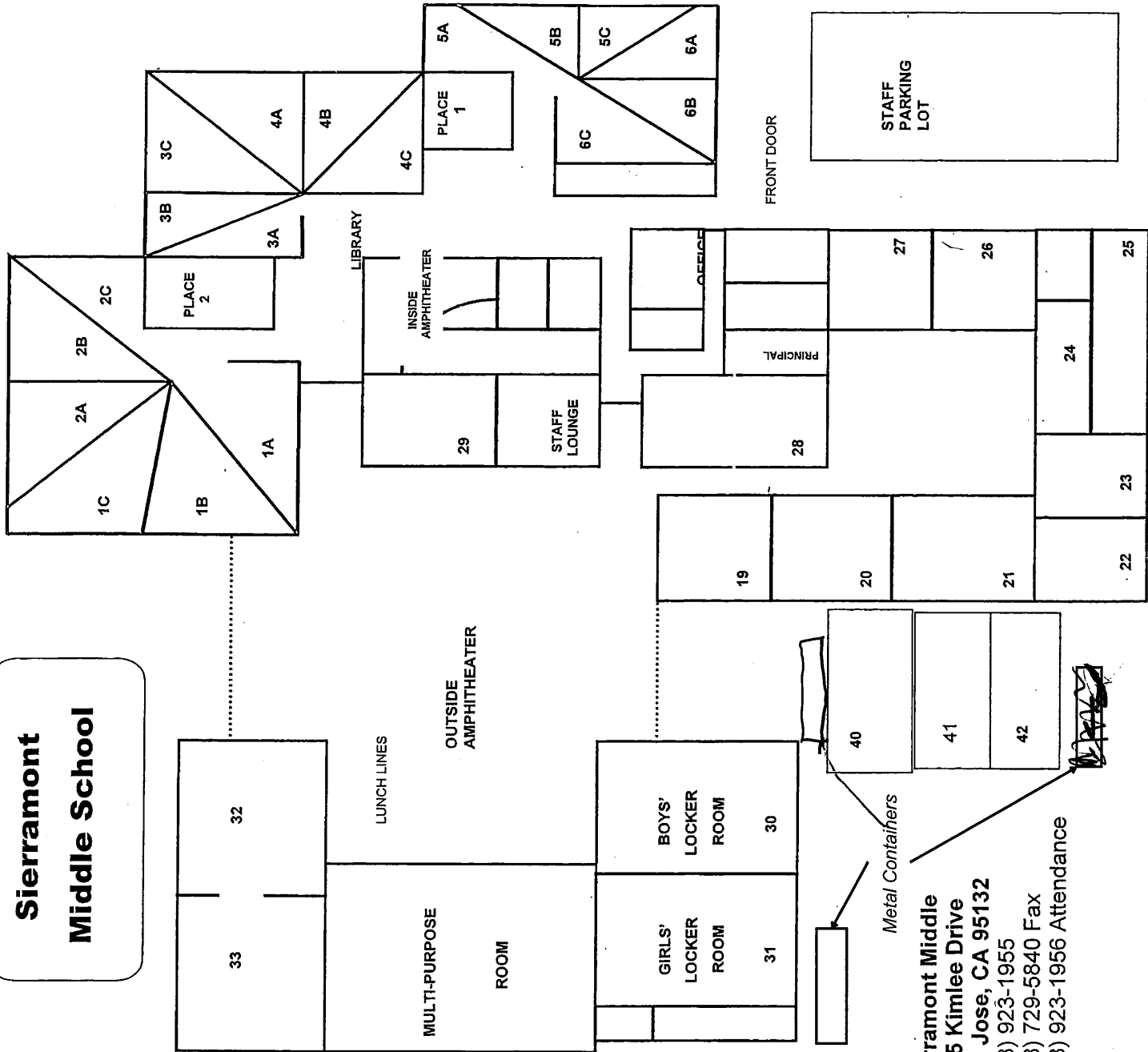

Sierramont Middle  
3155 Kimlee Drive  
San Jose, CA 95132  
(408) 923-1955  
(408) 729-5840 Fax  
(408) 923-1956 Attendance

10/10/11



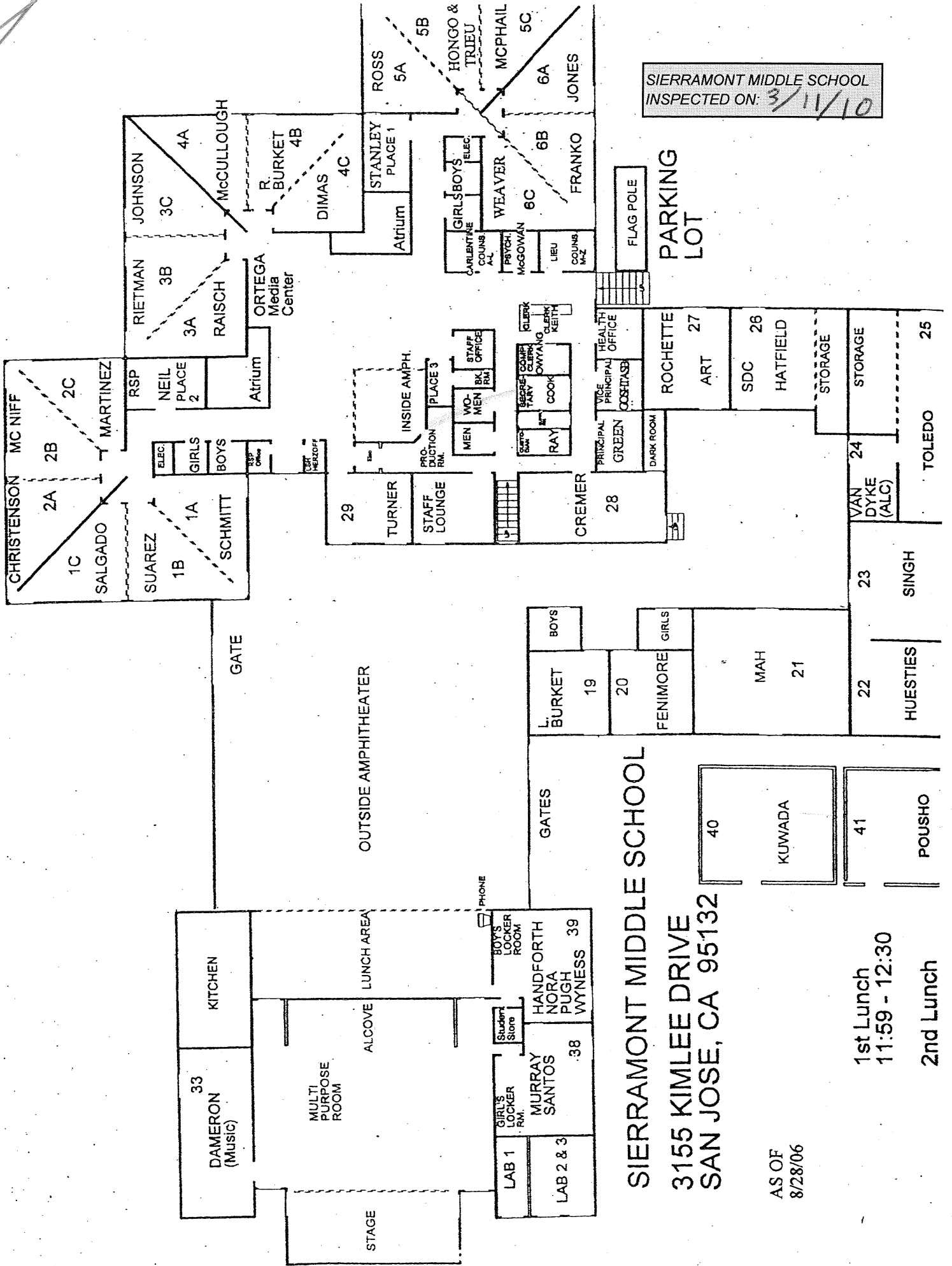

SIERRAMONT MIDDLE SCHOOL  
INSPECTED ON: 3/11/10

SIERRAMONT MIDDLE SCHOOL  
3155 KIMLEE DRIVE  
SAN JOSE, CA 95132

AS OF  
8/28/06

1st Lunch  
11:59 - 12:30  
2nd Lunch



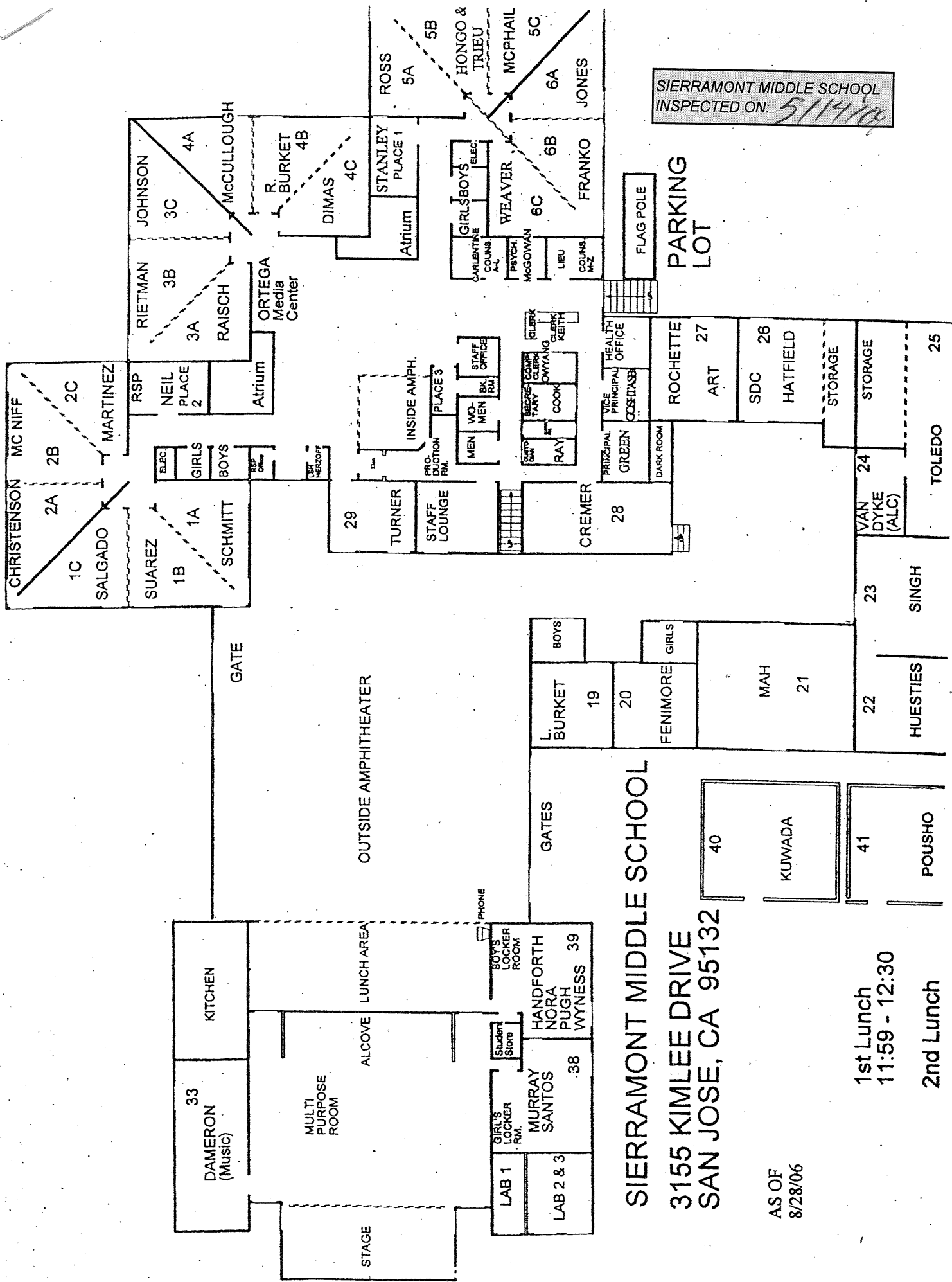

SIERRAMONT MIDDLE SCHOOL  
INSPECTED ON: 5/14/06

SIERRAMONT MIDDLE SCHOOL  
3155 KIMLEE DRIVE  
SAN JOSE, CA 95132

AS OF  
8/28/06

1st Lunch  
11:59 - 12:30  
2nd Lunch

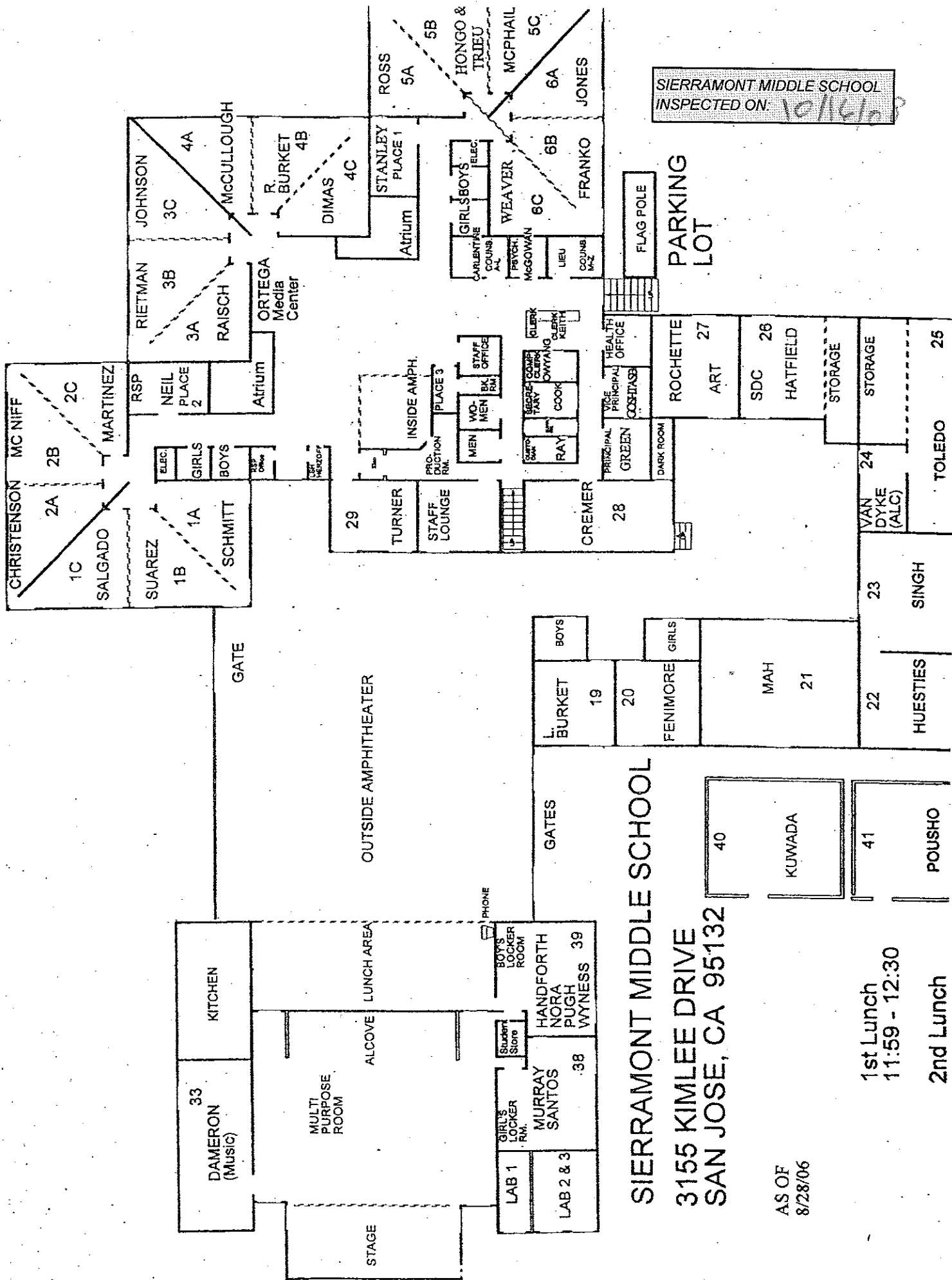

SIERRAMONT MIDDLE SCHOOL  
INSPECTED ON 10/16/08

SIERRAMONT MIDDLE SCHOOL  
3155 KIMLEE DRIVE  
SAN JOSE, CA 95132

AS OF  
8/28/06

1st Lunch  
11:59 - 12:30

2nd Lunch

SIERRAMONT MIDDLE SCHOOL  
INSPECTED ON 9-16-08

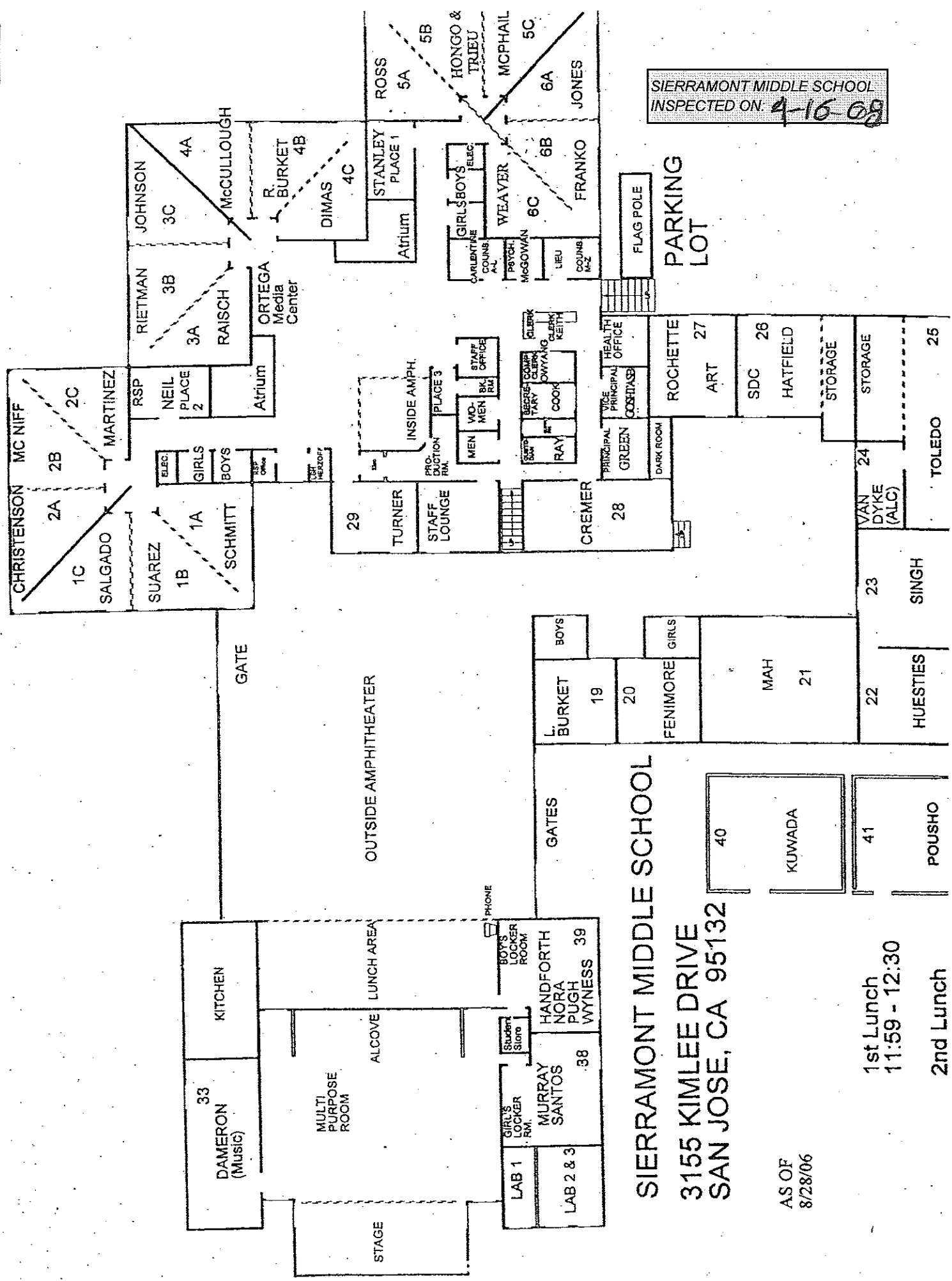

SIERRAMONT MIDDLE SCHOOL  
3155 KIMLEE DRIVE  
SAN JOSE, CA 95132

AS OF  
8/28/06

1st Lunch  
11:59 - 12:30

2nd Lunch

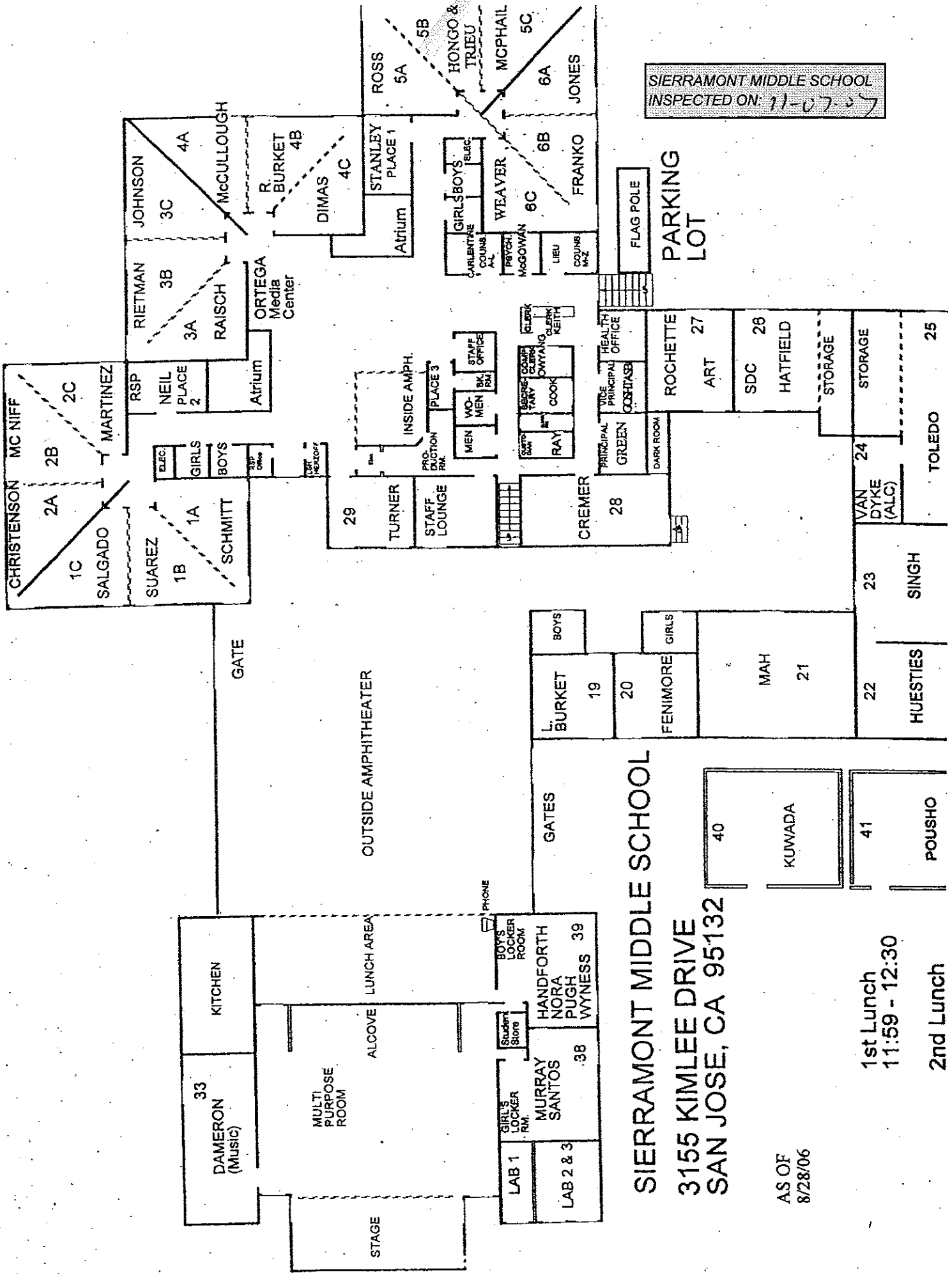

SIERRAMONT MIDDLE SCHOOL  
INSPECTED ON 11-07-07

SIERRAMONT MIDDLE SCHOOL  
3155 KIMLEE DRIVE  
SAN JOSE, CA 95132

AS OF  
8/28/06

1st Lunch  
11:59 - 12:30  
2nd Lunch



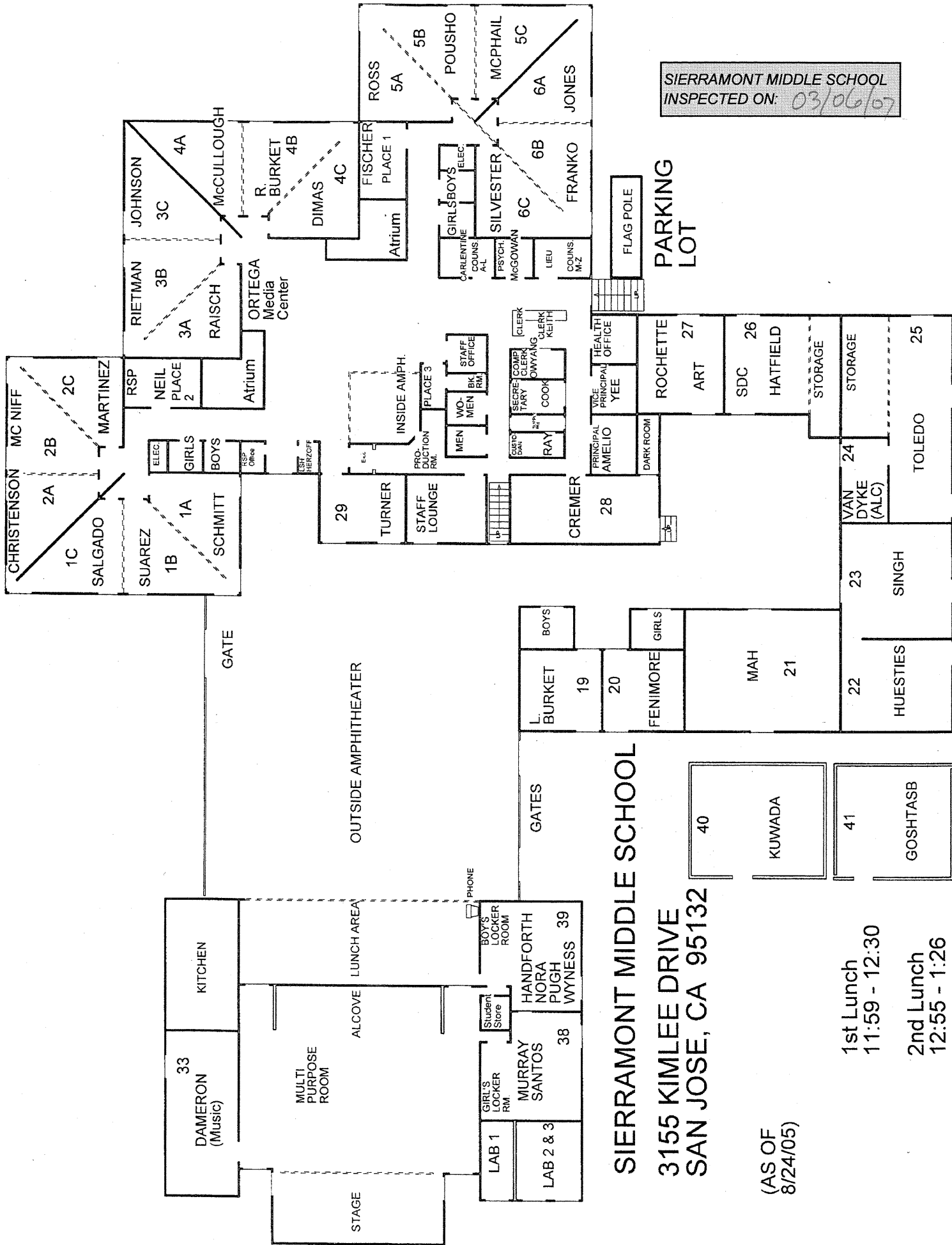

SIERRAMONT MIDDLE SCHOOL  
INSPECTED ON: 03/06/07

# SIERRAMONT MIDDLE SCHOOL

3155 KIMLEE DRIVE  
SAN JOSE, CA 95132

(AS OF  
8/24/05)

1st Lunch  
11:59 - 12:30

2nd Lunch  
12:55 - 1:26



SIERRAMONT MIDDLE SCHOOL  
INSPECTED ON: 04/19/06

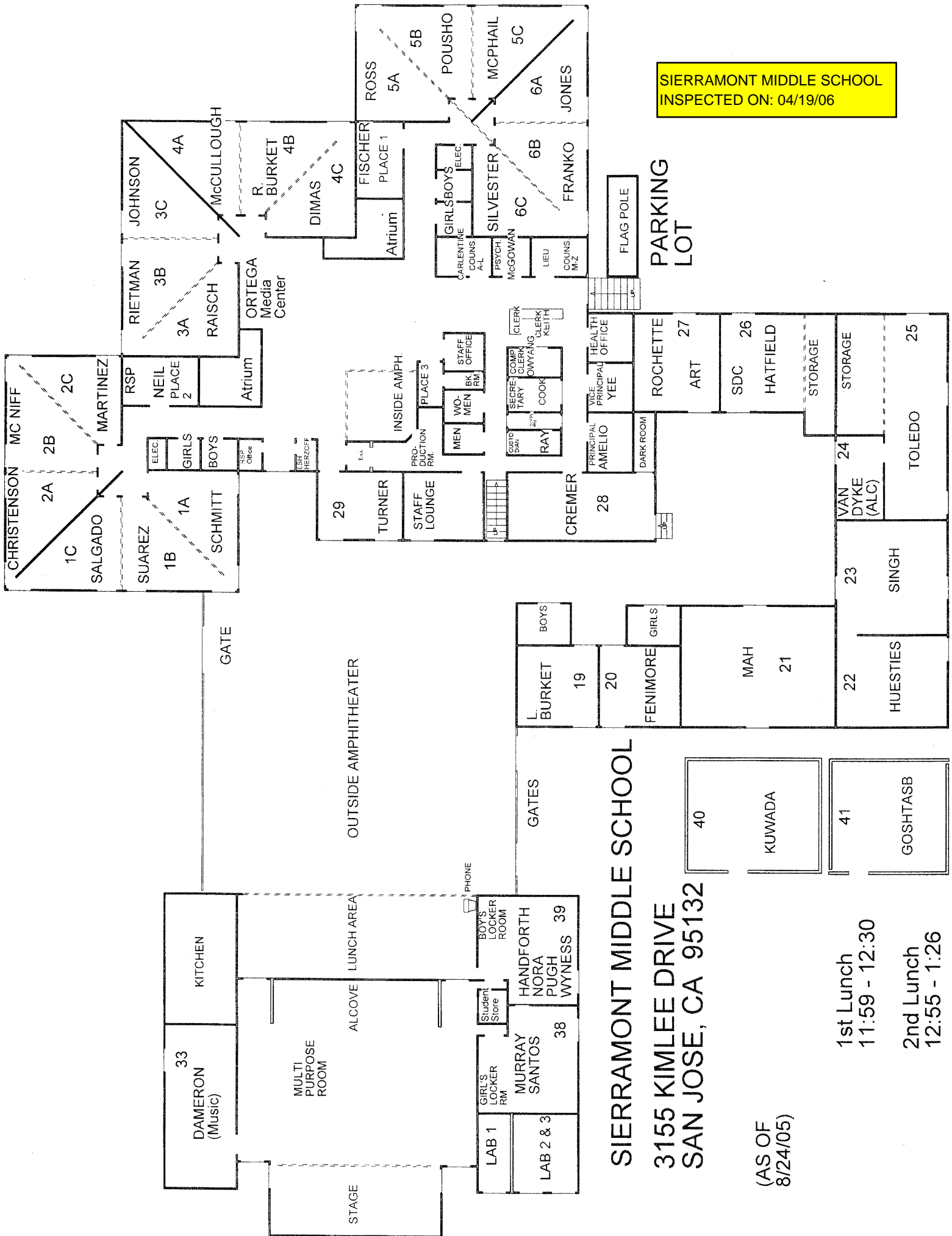

(AS OF  
8/24/05)

1st Lunch  
11:59 - 12:30

2nd Lunch  
12:55 - 1:26

SIERRAMONT MIDDLE SCHOOL  
INSPECTED SEPTEMBER 2005

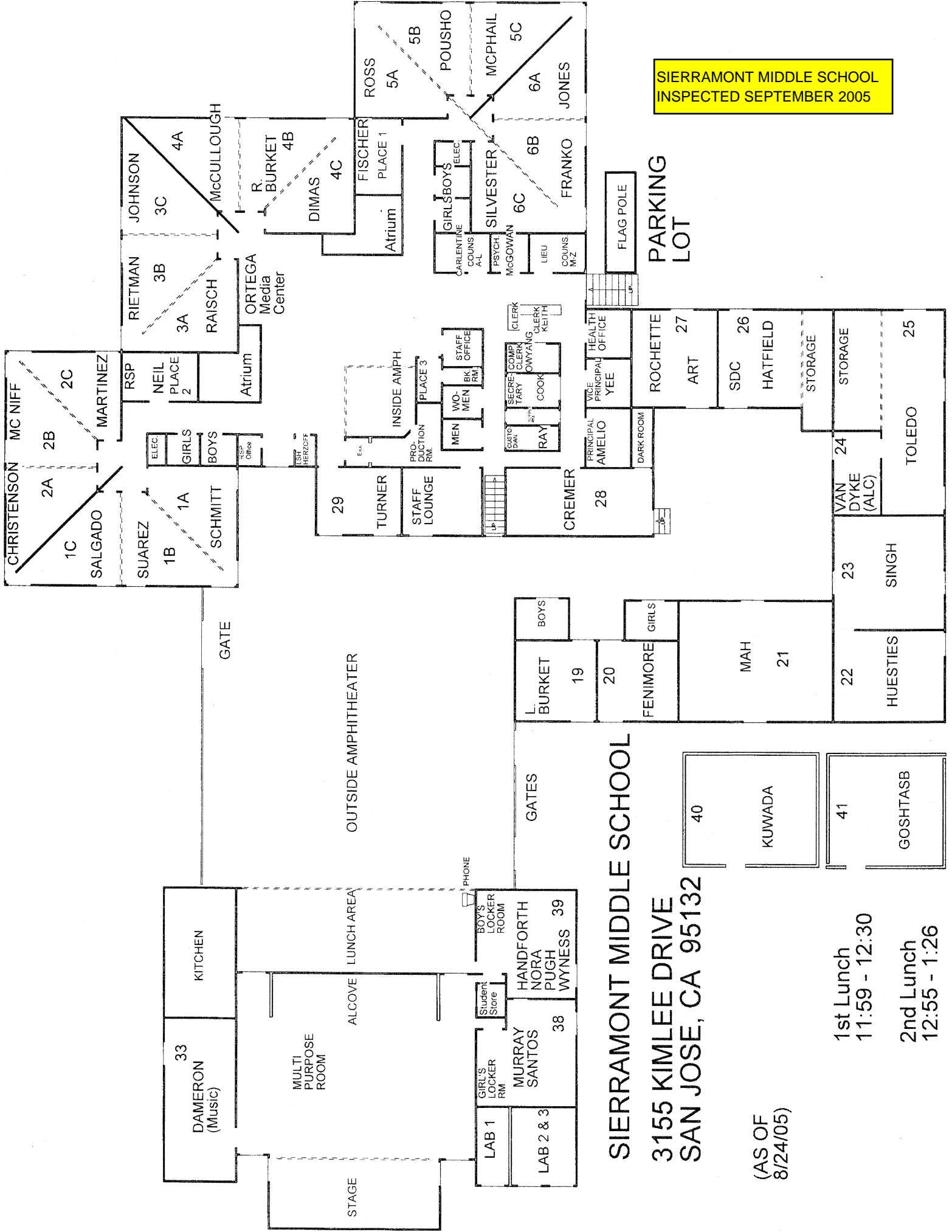

SIERRAMONT MIDDLE SCHOOL

3155 KIMLEE DRIVE  
SAN JOSE, CA 95132

(AS OF  
8/24/05)

1st Lunch  
11:59 - 12:30  
2nd Lunch  
12:55 - 1:26